

RESOLUTION NO. SCV-368

JOINT RESOLUTION OF THE BOARD OF SUPERVISORS OF THE COUNTY OF LOS ANGELES
ACTING IN BEHALF OF

Los Angeles County General Fund

Los Angeles County Consolidated Fire Protection District

Los Angeles County Flood Control

THE BOARD OF DIRECTORS OF SANTA CLARITA VALLEY SANITATION DISTRICT OF LOS
ANGELES COUNTY, AND THE GOVERNING BODIES OF

Greater Los Angeles County Vector Control District

City of Santa Clarita

Santa Clarita Street Lighting Maintenance District No. 2

Santa Clarita Library

Santa Clarita Valley Water Agency

APPROVING AND ACCEPTING NEGOTIATED EXCHANGE OF PROPERTY TAX REVENUES
RESULTING FROM ANNEXATION TO SANTA CLARITA VALLEY SANITATION DISTRICT.

"ANNEXATION NO. 1121"

WHEREAS, pursuant to Section 99 and 99.01 of the Revenue and Taxation Code, prior to the effective date of any jurisdictional change which will result in a special district providing a new service, the governing bodies of all local agencies that receive an apportionment of the property tax from the area must determine the amount of property tax revenues from the annual tax increment to be exchanged between the affected agencies and approve and accept the negotiated exchange of property tax revenues by resolution; and

WHEREAS, the governing bodies of the agencies signatory hereto have made determinations of the amount of property tax revenues from the annual tax increments to be exchanged as a result of the annexation to Santa Clarita Valley Sanitation District entitled *Annexation No. 1121*;

NOW, THEREFORE, BE IT RESOLVED AS FOLLOWS:

1. The negotiated exchange of property tax revenues resulting from the annexation of territory to Santa Clarita Valley Sanitation District in the annexation entitled *Annexation No. 1121* is approved and accepted.

2. For each fiscal year commencing on and after July 1, 2022, or after the effective date of this jurisdictional change, whichever is later, the County Auditor shall transfer to Santa Clarita Valley Sanitation District a total of 0.9667426 percent of the annual tax increment attributable to the land area encompassed within *Annexation No. 1121* for Tax Rate Area 00218 as shown on the attached Worksheet.

3. For each fiscal year commencing on and after July 1, 2022, or after the effective date of this jurisdictional change, whichever is later, the County Auditor shall transfer to Santa Clarita Valley

Sanitation District a total of 0.9678106 percent of the annual tax increment attributable to the land area encompassed within Annexation No. 1121 for Tax Rate Area 00344 as shown on the attached Worksheet.

4. For each fiscal year commencing on and after July 1, 2022, or after the effective date of this jurisdictional change, whichever is later, the County Auditor shall transfer to Santa Clarita Valley Sanitation District a total of 0.9657761 percent of the annual tax increment attributable to the land area encompassed within Annexation No. 1121 for Tax Rate Area 00363 as shown on the attached Worksheet.

5. For each fiscal year commencing on and after July 1, 2022, or after the effective date of this jurisdictional change, whichever is later, the County Auditor shall transfer to Santa Clarita Valley Sanitation District a total of 0.9678106 percent of the annual tax increment attributable to the land area encompassed within Annexation No. 1121 for Tax Rate Area 15410 as shown on the attached Worksheet.

6. For each fiscal year commencing on and after July 1, 2022, or after the effective date of this jurisdictional change, whichever is later, the County Auditor shall transfer to Santa Clarita Valley Sanitation District a total of 0.9667462 percent of the annual tax increment attributable to the land area encompassed within Annexation No. 1121 for Tax Rate Area 16353 as shown on the attached Worksheet.

7. No additional transfer of property tax revenues shall be made from any other tax agencies to Santa Clarita Valley Sanitation District as a result of annexation entitled Annexation No. 1121.

8. No transfer of property tax increments from properties within a community redevelopment project, which are legally committed to a Community Redevelopment Agency, shall be made during the period that such tax increment is legally committed for repayment of the redevelopment project costs.

9. If at any time after the effective date of this resolution, the calculations used herein to determine initial property tax transfers or the data used to perform those calculations are found to be incorrect thus producing an improper or inaccurate property tax transfer, the property tax transfer shall be recalculated and the corrected transfer shall be implemented for the next fiscal year.

The foregoing resolution was adopted by the Board of Supervisors of the County of Los Angeles, the Board of Directors of Santa Clarita Valley Sanitation District of Los Angeles County, and the governing bodies of Greater Los Angeles County Vector Control District, City of Santa Clarita, Santa Clarita Street Lighting Maintenance District No. 2, Santa Clarita Library, and Santa Clarita Valley Water Agency, signatory hereto.

SANTA CLARITA VALLEY WATER
AGENCY

SIGNATURE

Piotr Orzechowski, Vice President
PRINT NAME AND TITLE

ATTEST:

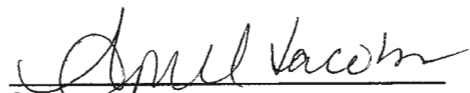
Secretary

July 11, 2023
Date



(SIGNED IN COUNTERPART)

ANNEXATION TO: STA CLRTA VLY SANIT DIS OF LA CO
 ACCOUNT NUMBER: 067.35
 TRA: 00218
 EFFECTIVE DATE: 07/01/2023
 ANNEXATION NUMBER: 1121 PROJECT NAME: A-SCV-1121
 DISTRICT SHARE: 0.017375930

| ACCOUNT # | TAXING AGENCY | CURRENT TAX SHARE | PERCENT | PROPOSED DIST SHARE | ALLOCATED SHARE | ADJUSTMENTS | NET SHARE |
|-----------|----------------------------------|-------------------|-----------|---------------------|-----------------|--------------|-------------|
| 001.05 | LOS ANGELES COUNTY GENERAL | 0.217629174 | 21.7640 % | 0.017375930 | 0.003781521 | -0.003868533 | 0.213760641 |
| 001.20 | L.A. COUNTY ACCUM CAP OUTLAY | 0.000007622 | 0.0007 % | 0.017375930 | 0.000000132 | 0.000000000 | 0.000007622 |
| 007.30 | CONSOL. FIRE PRO.DIST.OF L.A.CO. | 0.169741106 | 16.9741 % | 0.017375930 | 0.002949409 | -0.002949409 | 0.166791697 |
| 007.31 | L A C FIRE-FFW | 0.005000073 | 0.5000 % | 0.017375930 | 0.000086880 | 0.000000000 | 0.005000073 |
| 030.10 | L.A.CO.FL.CON.DR.IMP.DIST.MAINT. | 0.001546002 | 0.1546 % | 0.017375930 | 0.000026863 | -0.000026863 | 0.001519139 |
| 030.70 | LA CO FLOOD CONTROL MAINT | 0.008748966 | 0.8748 % | 0.017375930 | 0.000152021 | -0.000152021 | 0.008596945 |
| 061.80 | GREATER L A CO VECTOR CONTROL | 0.000322714 | 0.0322 % | 0.017375930 | 0.000005607 | -0.000005607 | 0.000317107 |
| 249.01 | CITY-SANTA CLARITA TD #1 | 0.057345280 | 5.7345 % | 0.017375930 | 0.000996427 | -0.000996427 | 0.056348853 |
| 249.32 | STA CLRTA STREET LIGHT MAINT #2 | 0.020625135 | 2.0625 % | 0.017375930 | 0.000358380 | -0.000358380 | 0.020266755 |
| 249.56 | CITY-SANTA CLARITA LIBRARY | 0.021308407 | 2.1308 % | 0.017375930 | 0.000370253 | -0.000370253 | 0.020938154 |
| 302.01 | SANTA CLARITA VALLEY WATER-CLWA | 0.053176438 | 5.3176 % | 0.017375930 | 0.000923990 | -0.000923990 | 0.052252448 |
| 309.01 | SANTA CLARITA VALLEY WATER-NCW | 0.000919628 | 0.0919 % | 0.017375930 | 0.000015979 | -0.000015979 | 0.000903649 |
| 400.00 | EDUCATIONAL REV AUGMENTATION FD | 0.071561535 | 7.1561 % | 0.017375930 | 0.001243448 | EXEMPT | 0.071561535 |
| 400.01 | EDUCATIONAL AUG FD IMPOUND | 0.133767785 | 13.3767 % | 0.017375930 | 0.002324339 | EXEMPT | 0.133767785 |
| 400.15 | COUNTY SCHOOL SERVICES | 0.001314648 | 0.1314 % | 0.017375930 | 0.000022843 | EXEMPT | 0.001314648 |
| 400.21 | CHILDREN'S INSTIL TUITION FUND | 0.002609147 | 0.2609 % | 0.017375930 | 0.000045336 | EXEMPT | 0.002609147 |
| 581.01 | NEWHALL SCHOOL DISTRICT | 0.076871219 | 7.6871 % | 0.017375930 | 0.001335708 | EXEMPT | 0.076871219 |
| 581.06 | CO.SCH.SERV.FD.- NEWHALL | 0.007370853 | 0.7370 % | 0.017375930 | 0.000128075 | EXEMPT | 0.007370853 |
| 581.07 | DEV.CTR. HDCPD.MINOR-NEWHALL | 0.000811459 | 0.0811 % | 0.017375930 | 0.000014099 | EXEMPT | 0.000811459 |

ANNEXATION NUMBER: 1121

PROJECT NAME: A-SCV-1121

TRA: 00218

| ACCOUNT # | TAXING AGENCY | CURRENT TAX SHARE | PERCENT | PROPOSED DIST SHARE | ALLOCATED SHARE | ADJUSTMENTS | NET SHARE |
|-----------|----------------------------------|-------------------|------------|---------------------|-----------------|--------------|-------------|
| 757.02 | HART WILLIAM S UNION HIGH | 0.075051655 | 7.5051 % | 0.017375930 | 0.001304092 | EXEMPT | 0.075051655 |
| 757.06 | CO.SCH.SERV.FD.- HART,WILLIAM S. | 0.000312840 | 0.0312 % | 0.017375930 | 0.000005435 | EXEMPT | 0.000312840 |
| 757.07 | HART,WILLIAM S.-ELEM SCHOOL FUND | 0.039489839 | 3.9489 % | 0.017375930 | 0.000686172 | EXEMPT | 0.039489839 |
| 814.04 | SANTA CLARITA COMMUNITY COLLEGE | 0.034468475 | 3.4468 % | 0.017375930 | 0.000598921 | EXEMPT | 0.034468475 |
| ***067.35 | STA CLRTA VLY SANIT DIS OF LA CO | 0.000000000 | 0.0000 % | 0.017375930 | 0.000000000 | 0.000000000 | 0.009667462 |
| TOTAL: | | 1.000000000 | 100.0000 % | | 0.017375930 | -0.009667462 | 1.000000000 |

ANNEXATION TO: STA CLRTA VLY SANIT DIS OF LA CO
 ACCOUNT NUMBER: 067.35
 TRA: 00344
 EFFECTIVE DATE: 07/01/2023
 ANNEXATION NUMBER: 1121 PROJECT NAME: A-SCV-1121
 DISTRICT SHARE: 0.017375930

| ACCOUNT # | TAXING AGENCY | CURRENT TAX SHARE | PERCENT | PROPOSED DIST SHARE | ALLOCATED SHARE | ADJUSTMENTS | NET SHARE |
|-----------|----------------------------------|-------------------|-----------|---------------------|-----------------|--------------|-------------|
| 001.05 | LOS ANGELES COUNTY GENERAL | 0.218382520 | 21.8393 % | 0.017375930 | 0.003794609 | -0.003881790 | 0.214500730 |
| 001.20 | L.A. COUNTY ACCUM CAP OUTLAY | 0.000000000 | 0.0000 % | 0.017375930 | 0.000000000 | 0.000000000 | 0.000000000 |
| 007.30 | CONSOL. FIRE PRO.DIST.OF L.A.CO. | 0.170237703 | 17.0237 % | 0.017375930 | 0.002958038 | -0.002958038 | 0.167279665 |
| 007.31 | L A C FIRE-FFW | 0.005017358 | 0.5017 % | 0.017375930 | 0.000087181 | 0.000000000 | 0.005017358 |
| 030.10 | L.A.CO.FL.CON.DR.IMP.DIST.MAINT. | 0.001550946 | 0.1550 % | 0.017375930 | 0.000026949 | -0.000026949 | 0.001523997 |
| 030.70 | LA CO FLOOD CONTROL MAINT | 0.008777111 | 0.8777 % | 0.017375930 | 0.000152510 | -0.000152510 | 0.008624601 |
| 061.80 | GREATER L A CO VECTOR CONTROL | 0.000322714 | 0.0322 % | 0.017375930 | 0.000005607 | -0.000005607 | 0.000317107 |
| 249.01 | CITY-SANTA CLARITA TD #1 | 0.057345280 | 5.7345 % | 0.017375930 | 0.000996427 | -0.000996427 | 0.056348853 |
| 249.32 | STA CLRTA STREET LIGHT MAINT #2 | 0.020669334 | 2.0669 % | 0.017375930 | 0.000359148 | -0.000359148 | 0.020310186 |
| 249.56 | CITY-SANTA CLARITA LIBRARY | 0.021362543 | 2.1362 % | 0.017375930 | 0.000371194 | -0.000371194 | 0.020991349 |
| 302.01 | SANTA CLARITA VALLEY WATER-CLWA | 0.053317649 | 5.3317 % | 0.017375930 | 0.000926443 | -0.000926443 | 0.052391206 |
| 400.00 | EDUCATIONAL REV AUGMENTATION FD | 0.070472677 | 7.0472 % | 0.017375930 | 0.001224528 | EXEMPT | 0.070472677 |
| 400.01 | EDUCATIONAL AUG FD IMPOUND | 0.133767785 | 13.3767 % | 0.017375930 | 0.002324339 | EXEMPT | 0.133767785 |
| 400.15 | COUNTY SCHOOL SERVICES | 0.001317252 | 0.1317 % | 0.017375930 | 0.000022888 | EXEMPT | 0.001317252 |
| 400.21 | CHILDREN'S INSTIL TUITION FUND | 0.002614318 | 0.2614 % | 0.017375930 | 0.000045426 | EXEMPT | 0.002614318 |
| 581.01 | NEWHALL SCHOOL DISTRICT | 0.077024880 | 7.7024 % | 0.017375930 | 0.001338378 | EXEMPT | 0.077024880 |
| 581.06 | CO.SCH.SERV.FD. - NEWHALL | 0.007385616 | 0.7385 % | 0.017375930 | 0.000128331 | EXEMPT | 0.007385616 |
| 581.07 | DEV.CTR. HDCPD.MINOR-NEWHALL | 0.000813029 | 0.0813 % | 0.017375930 | 0.000014127 | EXEMPT | 0.000813029 |
| 757.02 | HART WILLIAM S UNION HIGH | 0.075201637 | 7.5201 % | 0.017375930 | 0.001306698 | EXEMPT | 0.075201637 |

ANNEXATION NUMBER: 1121

PROJECT NAME: A-SCV-1121

TRA: 00344

| ACCOUNT # | TAXING AGENCY | CURRENT TAX SHARE | PERCENT | PROPOSED DIST SHARE | ALLOCATED SHARE | ADJUSTMENTS | NET SHARE |
|-----------|----------------------------------|-------------------|------------|---------------------|-----------------|--------------|-------------|
| 757.06 | CO.SCH.SERV.FD.- HART,WILLIAM S. | 0.000313470 | 0.0313 % | 0.017375930 | 0.000005446 | EXEMPT | 0.000313470 |
| 757.07 | HART,WILLIAM S.-ELEM SCHOOL FUND | 0.039568775 | 3.9568 % | 0.017375930 | 0.000687544 | EXEMPT | 0.039568775 |
| 814.04 | SANTA CLARITA COMMUNITY COLLEGE | 0.034537403 | 3.4537 % | 0.017375930 | 0.000600119 | EXEMPT | 0.034537403 |
| ***067.35 | STA CLRTA VLY SANIT DIS OF LA CO | 0.000000000 | 0.0000 % | 0.017375930 | 0.000000000 | 0.000000000 | 0.009678106 |
| TOTAL: | | 1.000000000 | 100.0000 % | | 0.017375930 | -0.009678106 | 1.000000000 |

ANNEXATION TO: STA CLRTA VLY SANIT DIS OF LA CO
 ACCOUNT NUMBER: 067.35
 TRA: 00363
 EFFECTIVE DATE: 07/01/2023
 ANNEXATION NUMBER: 1121 PROJECT NAME: A-SCV-1121
 DISTRICT SHARE: 0.017375930

| ACCOUNT # | TAXING AGENCY | CURRENT TAX SHARE | PERCENT | PROPOSED DIST SHARE | ALLOCATED SHARE | ADJUSTMENTS | NET SHARE |
|-----------|----------------------------------|-------------------|-----------|---------------------|-----------------|--------------|-------------|
| 001.05 | LOS ANGELES COUNTY GENERAL | 0.203593598 | 20.3602 % | 0.017375930 | 0.003537639 | -0.003620769 | 0.199972829 |
| 001.20 | L.A. COUNTY ACCUM CAP OUTLAY | 0.000106232 | 0.0106 % | 0.017375930 | 0.000001845 | 0.000000000 | 0.000106232 |
| 007.30 | CONSOL. FIRE PRO.DIST.OF L.A.CO. | 0.163315333 | 16.3315 % | 0.017375930 | 0.002837755 | -0.002837755 | 0.160477578 |
| 007.31 | L A C FIRE-FFW | 0.004678050 | 0.4678 % | 0.017375930 | 0.000081285 | 0.000000000 | 0.004678050 |
| 030.10 | L.A.CO.FL.CON.DR.IMP.DIST.MAINT. | 0.001550932 | 0.1550 % | 0.017375930 | 0.000026948 | -0.000026948 | 0.001523984 |
| 030.70 | LA CO FLOOD CONTROL MAINT | 0.008777029 | 0.8777 % | 0.017375930 | 0.000152509 | -0.000152509 | 0.008624520 |
| 061.80 | GREATER L A CO VECTOR CONTROL | 0.000322714 | 0.0322 % | 0.017375930 | 0.000005607 | -0.000005607 | 0.000317107 |
| 249.01 | CITY-SANTA CLARITA TD #1 | 0.057345280 | 5.7345 % | 0.017375930 | 0.000996427 | -0.000996427 | 0.056348853 |
| 249.32 | STA CLRTA STREET LIGHT MAINT #2 | 0.020669206 | 2.0669 % | 0.017375930 | 0.000359146 | -0.000359146 | 0.020310060 |
| 249.56 | CITY-SANTA CLARITA LIBRARY | 0.021362386 | 2.1362 % | 0.017375930 | 0.000371191 | -0.000371191 | 0.020991195 |
| 302.01 | SANTA CLARITA VALLEY WATER-CLWA | 0.053317340 | 5.3317 % | 0.017375930 | 0.000926438 | -0.000926438 | 0.052390902 |
| 309.01 | SANTA CLARITA VALLEY WATER-NCW | 0.020774249 | 2.0774 % | 0.017375930 | 0.000360971 | -0.000360971 | 0.020413278 |
| 400.00 | EDUCATIONAL REV AUGMENTATION FD | 0.071644870 | 7.1644 % | 0.017375930 | 0.001244896 | EXEMPT | 0.071644870 |
| 400.01 | EDUCATIONAL AUG FD IMPOUND | 0.133767785 | 13.3767 % | 0.017375930 | 0.002324339 | EXEMPT | 0.133767785 |
| 400.15 | COUNTY SCHOOL SERVICES | 0.001317244 | 0.1317 % | 0.017375930 | 0.000022888 | EXEMPT | 0.001317244 |
| 400.21 | CHILDREN'S INSTIL TUITION FUND | 0.002614303 | 0.2614 % | 0.017375930 | 0.000045425 | EXEMPT | 0.002614303 |
| 581.01 | NEWHALL SCHOOL DISTRICT | 0.077024434 | 7.7024 % | 0.017375930 | 0.001338371 | EXEMPT | 0.077024434 |
| 581.06 | CO.SCH.SERV.FD.- NEWHALL | 0.007385574 | 0.7385 % | 0.017375930 | 0.000128331 | EXEMPT | 0.007385574 |
| 581.07 | DEV.CTR. HDCPD.MINOR-NEWHALL | 0.000813025 | 0.0813 % | 0.017375930 | 0.000014127 | EXEMPT | 0.000813025 |

ANNEXATION NUMBER: 1121

PROJECT NAME: A-SCV-1121

TRA: 00363

| ACCOUNT # | TAXING AGENCY | CURRENT TAX SHARE | PERCENT | PROPOSED DIST SHARE | ALLOCATED SHARE | ADJUSTMENTS | NET SHARE |
|-----------|----------------------------------|----------------------|------------|------------------------|--------------------|--------------|-------------|
| 757.02 | HART WILLIAM S UNION HIGH | 0.075201201 | 7.5201 % | 0.017375930 | 0.001306690 | EXEMPT | 0.075201201 |
| 757.06 | CO.SCH.SERV.FD.- HART,WILLIAM S. | 0.000313468 | 0.0313 % | 0.017375930 | 0.000005446 | EXEMPT | 0.000313468 |
| 757.07 | HART,WILLIAM S.-ELEM SCHOOL FUND | 0.039568545 | 3.9568 % | 0.017375930 | 0.000687540 | EXEMPT | 0.039568545 |
| 814.04 | SANTA CLARITA COMMUNITY COLLEGE | 0.034537202 | 3.4537 % | 0.017375930 | 0.000600116 | EXEMPT | 0.034537202 |
| ***067.35 | STA CLRTA VLY SANIT DIS OF LA CO | 0.000000000 | 0.0000 % | 0.017375930 | 0.000000000 | 0.000000000 | 0.009657761 |
| TOTAL: | | 1.000000000 | 100.0000 % | | 0.017375930 | -0.009657761 | 1.000000000 |

ANNEXATION TO: STA CLRTA VLY SANIT DIS OF LA CO
 ACCOUNT NUMBER: 067.35
 TRA: 15410
 EFFECTIVE DATE: 07/01/2023
 ANNEXATION NUMBER: 1121 PROJECT NAME: A-SCV-1121
 DISTRICT SHARE: 0.017375930

| ACCOUNT # | TAXING AGENCY | CURRENT TAX SHARE | PERCENT | PROPOSED DIST SHARE | ALLOCATED SHARE | ADJUSTMENTS | NET SHARE |
|-----------|----------------------------------|-------------------|-----------|---------------------|-----------------|--------------|-------------|
| 001.05 | LOS ANGELES COUNTY GENERAL | 0.217985159 | 21.7996 % | 0.017375930 | 0.003787705 | -0.003874886 | 0.214110273 |
| 001.20 | L.A. COUNTY ACCUM CAP OUTLAY | 0.000000000 | 0.0000 % | 0.017375930 | 0.000000000 | 0.000000000 | 0.000000000 |
| 007.30 | CONSOL. FIRE PRO.DIST.OF L.A.CO. | 0.169934902 | 16.9934 % | 0.017375930 | 0.002952776 | -0.002952776 | 0.166982126 |
| 007.31 | L A C FIRE-FFW | 0.005017358 | 0.5017 % | 0.017375930 | 0.000087181 | 0.000000000 | 0.005017358 |
| 030.10 | L.A.CO.FL.CON.DR.IMP.DIST.MAINT. | 0.001548187 | 0.1548 % | 0.017375930 | 0.000026901 | -0.000026901 | 0.001521286 |
| 030.70 | LA CO FLOOD CONTROL MAINT | 0.008761499 | 0.8761 % | 0.017375930 | 0.000152239 | -0.000152239 | 0.008609260 |
| 061.80 | GREATER L A CO VECTOR CONTROL | 0.000322140 | 0.0322 % | 0.017375930 | 0.000005597 | -0.000005597 | 0.000316543 |
| 249.01 | CITY-SANTA CLARITA TD #1 | 0.057243280 | 5.7243 % | 0.017375930 | 0.000994655 | -0.000994655 | 0.056248625 |
| 249.32 | STA CLRTA STREET LIGHT MAINT #2 | 0.020632570 | 2.0632 % | 0.017375930 | 0.000358510 | -0.000358510 | 0.020274060 |
| 249.56 | CITY-SANTA CLARITA LIBRARY | 0.021324546 | 2.1324 % | 0.017375930 | 0.000370533 | -0.000370533 | 0.020954013 |
| 302.01 | SANTA CLARITA VALLEY WATER-CLWA | 0.053222813 | 5.3222 % | 0.017375930 | 0.000924795 | -0.000924795 | 0.052298018 |
| 309.01 | SANTA CLARITA VALLEY WATER-NCW | 0.000990704 | 0.0990 % | 0.017375930 | 0.000017214 | -0.000017214 | 0.000973490 |
| 400.00 | EDUCATIONAL REV AUGMENTATION FD | 0.070472677 | 7.0472 % | 0.017375930 | 0.001224528 | EXEMPT | 0.070472677 |
| 400.01 | EDUCATIONAL AUG FD IMPOUND | 0.133767785 | 13.3767 % | 0.017375930 | 0.002324339 | EXEMPT | 0.133767785 |
| 400.15 | COUNTY SCHOOL SERVICES | 0.001317252 | 0.1317 % | 0.017375930 | 0.000022888 | EXEMPT | 0.001317252 |
| 400.21 | CHILDREN'S INSTIL TUITION FUND | 0.002614318 | 0.2614 % | 0.017375930 | 0.000045426 | EXEMPT | 0.002614318 |
| 581.01 | NEWHALL SCHOOL DISTRICT | 0.077024880 | 7.7024 % | 0.017375930 | 0.001338378 | EXEMPT | 0.077024880 |
| 581.06 | CO.SCH.SERV.FD.- NEWHALL | 0.007385616 | 0.7385 % | 0.017375930 | 0.000128331 | EXEMPT | 0.007385616 |
| 581.07 | DEV.CTR. HDCPD.MINOR-NEWHALL | 0.000813029 | 0.0813 % | 0.017375930 | 0.000014127 | EXEMPT | 0.000813029 |

ANNEXATION NUMBER: 1121

PROJECT NAME: A-SCV-1121

TRA: 15410

| ACCOUNT # | TAXING AGENCY | CURRENT TAX SHARE | PERCENT | PROPOSED DIST SHARE | ALLOCATED SHARE | ADJUSTMENTS | NET SHARE |
|-----------|----------------------------------|-------------------|------------|---------------------|-----------------|--------------|-------------|
| 757.02 | HART WILLIAM S UNION HIGH | 0.075201637 | 7.5201 % | 0.017375930 | 0.001306698 | EXEMPT | 0.075201637 |
| 757.06 | CO.SCH.SERV.FD.- HART,WILLIAM S. | 0.000313470 | 0.0313 % | 0.017375930 | 0.000005446 | EXEMPT | 0.000313470 |
| 757.07 | HART,WILLIAM S.-ELEM SCHOOL FUND | 0.039568775 | 3.9568 % | 0.017375930 | 0.000687544 | EXEMPT | 0.039568775 |
| 814.04 | SANTA CLARITA COMMUNITY COLLEGE | 0.034537403 | 3.4537 % | 0.017375930 | 0.000600119 | EXEMPT | 0.034537403 |
| ***067.35 | STA CLRTA VLY SANIT DIS OF LA CO | 0.000000000 | 0.0000 % | 0.017375930 | 0.000000000 | 0.000000000 | 0.009678106 |
| TOTAL: | | 1.000000000 | 100.0000 % | | 0.017375930 | -0.009678106 | 1.000000000 |

ANNEXATION TO: STA CLRTA VLY SANIT DIS OF LA CO
 ACCOUNT NUMBER: 067.35
 TRA: 16353
 EFFECTIVE DATE: 07/01/2023
 ANNEXATION NUMBER: 1121 PROJECT NAME: A-SCV-1121
 DISTRICT SHARE: 0.017375930

| ACCOUNT # | TAXING AGENCY | CURRENT TAX SHARE | PERCENT | PROPOSED DIST SHARE | ALLOCATED SHARE | ADJUSTMENTS | NET SHARE |
|-----------|----------------------------------|-------------------|-----------|---------------------|-----------------|--------------|-------------|
| 001.05 | LOS ANGELES COUNTY GENERAL | 0.217629174 | 21.7640 % | 0.017375930 | 0.003781521 | -0.003868533 | 0.213760641 |
| 001.20 | L.A. COUNTY ACCUM CAP OUTLAY | 0.000007622 | 0.0007 % | 0.017375930 | 0.000000132 | 0.000000000 | 0.000007622 |
| 007.30 | CONSOL. FIRE PRO.DIST.OF L.A.CO. | 0.169741106 | 16.9741 % | 0.017375930 | 0.002949409 | -0.002949409 | 0.166791697 |
| 007.31 | L A C FIRE-FFW | 0.005000073 | 0.5000 % | 0.017375930 | 0.000086880 | 0.000000000 | 0.005000073 |
| 030.10 | L.A.CO.FL.CON.DR.IMP.DIST.MAINT. | 0.001546002 | 0.1546 % | 0.017375930 | 0.000026863 | -0.000026863 | 0.001519139 |
| 030.70 | LA CO FLOOD CONTROL MAINT | 0.008748966 | 0.8748 % | 0.017375930 | 0.000152021 | -0.000152021 | 0.008596945 |
| 061.80 | GREATER L A CO VECTOR CONTROL | 0.000322714 | 0.0322 % | 0.017375930 | 0.000005607 | -0.000005607 | 0.000317107 |
| 249.01 | CITY-SANTA CLARITA TD #1 | 0.057345280 | 5.7345 % | 0.017375930 | 0.000996427 | -0.000996427 | 0.056348853 |
| 249.32 | STA CLRTA STREET LIGHT MAINT #2 | 0.020625135 | 2.0625 % | 0.017375930 | 0.000358380 | -0.000358380 | 0.020266755 |
| 249.56 | CITY-SANTA CLARITA LIBRARY | 0.021308407 | 2.1308 % | 0.017375930 | 0.000370253 | -0.000370253 | 0.020938154 |
| 302.01 | SANTA CLARITA VALLEY WATER-CLWA | 0.053176438 | 5.3176 % | 0.017375930 | 0.000923990 | -0.000923990 | 0.052252448 |
| 309.01 | SANTA CLARITA VALLEY WATER-NCW | 0.000919628 | 0.0919 % | 0.017375930 | 0.000015979 | -0.000015979 | 0.000903649 |
| 400.00 | EDUCATIONAL REV AUGMENTATION FD | 0.071561535 | 7.1561 % | 0.017375930 | 0.001243448 | EXEMPT | 0.071561535 |
| 400.01 | EDUCATIONAL AUG FD IMPOUND | 0.133767785 | 13.3767 % | 0.017375930 | 0.002324339 | EXEMPT | 0.133767785 |
| 400.15 | COUNTY SCHOOL SERVICES | 0.001314648 | 0.1314 % | 0.017375930 | 0.000022843 | EXEMPT | 0.001314648 |
| 400.21 | CHILDREN'S INSTIL TUITION FUND | 0.002609147 | 0.2609 % | 0.017375930 | 0.000045336 | EXEMPT | 0.002609147 |
| 581.01 | NEWHALL SCHOOL DISTRICT | 0.076871219 | 7.6871 % | 0.017375930 | 0.001335708 | EXEMPT | 0.076871219 |
| 581.06 | CO.SCH.SERV.FD.- NEWHALL | 0.007370853 | 0.7370 % | 0.017375930 | 0.000128075 | EXEMPT | 0.007370853 |
| 581.07 | DEV.CTR. HDCPD.MINOR-NEWHALL | 0.000811459 | 0.0811 % | 0.017375930 | 0.000014099 | EXEMPT | 0.000811459 |

ANNEXATION NUMBER: 1121

PROJECT NAME: A-SCV-1121

TRA: 16353

| ACCOUNT # | TAXING AGENCY | CURRENT TAX SHARE | PERCENT | PROPOSED DIST SHARE | ALLOCATED SHARE | ADJUSTMENTS | NET SHARE |
|-----------|----------------------------------|-------------------|------------|---------------------|-----------------|--------------|-------------|
| 757.02 | HART WILLIAM S UNION HIGH | 0.075051655 | 7.5051 % | 0.017375930 | 0.001304092 | EXEMPT | 0.075051655 |
| 757.06 | CO.SCH.SERV.FD.- HART,WILLIAM S. | 0.000312840 | 0.0312 % | 0.017375930 | 0.000005435 | EXEMPT | 0.000312840 |
| 757.07 | HART,WILLIAM S.-ELEM SCHOOL FUND | 0.039489839 | 3.9489 % | 0.017375930 | 0.000686172 | EXEMPT | 0.039489839 |
| 814.04 | SANTA CLARITA COMMUNITY COLLEGE | 0.034468475 | 3.4468 % | 0.017375930 | 0.000598921 | EXEMPT | 0.034468475 |
| ***067.35 | STA CLRTA VLY SANIT DIS OF LA CO | 0.000000000 | 0.0000 % | 0.017375930 | 0.000000000 | 0.000000000 | 0.009667462 |
| TOTAL: | | 1.000000000 | 100.0000 % | | 0.017375930 | -0.009667462 | 1.000000000 |

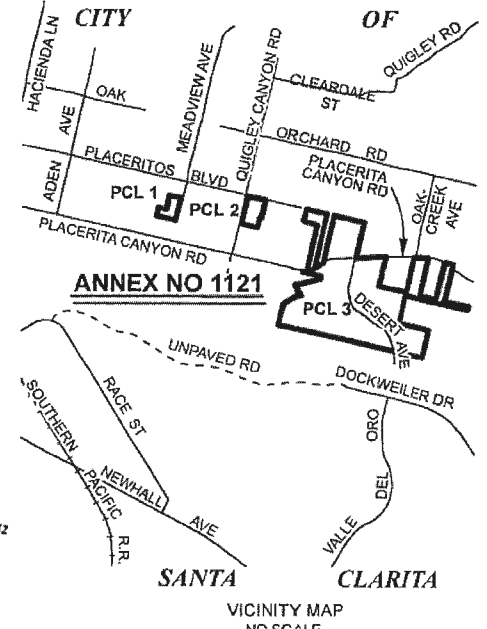
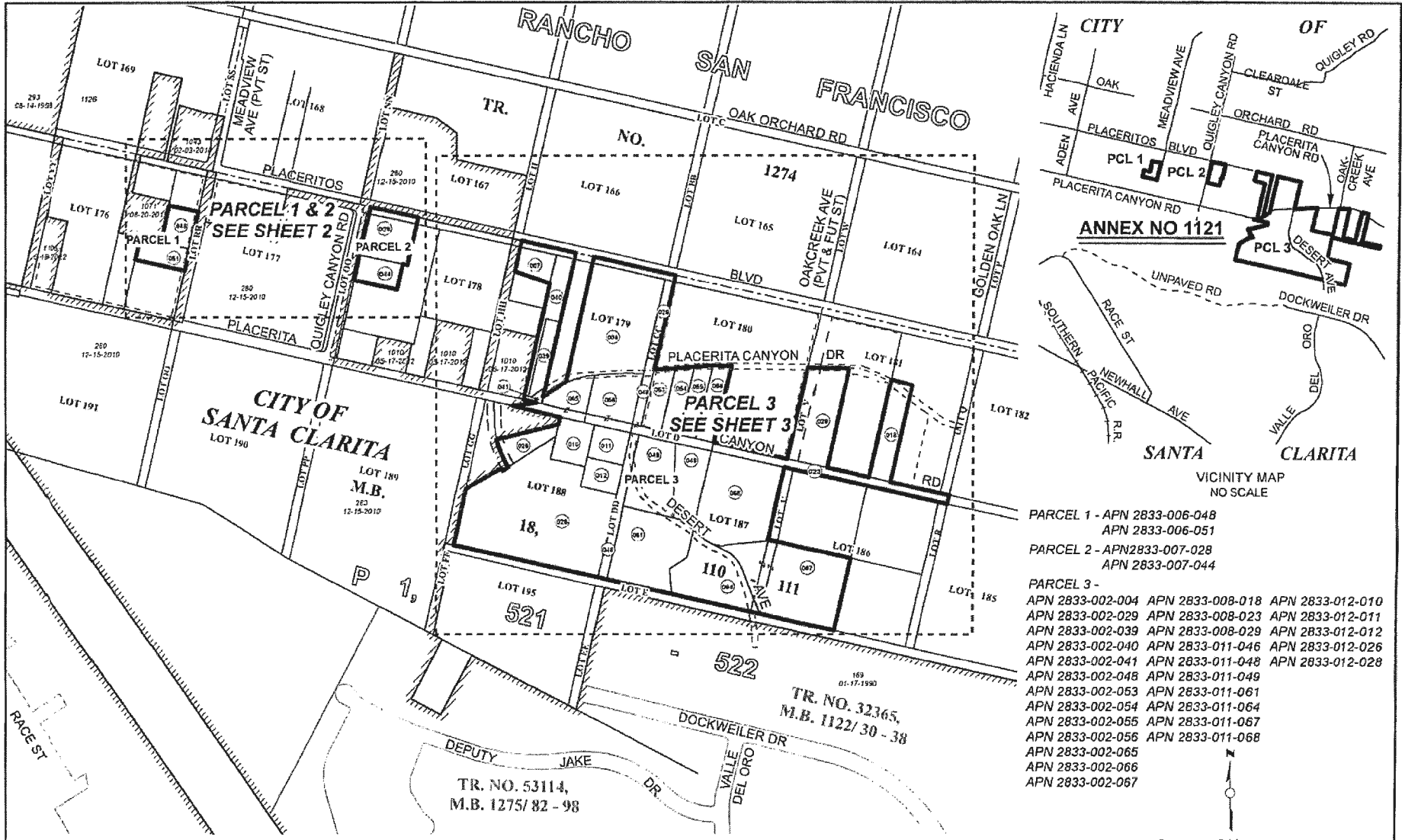

- PARCEL 1 - APN 2833-006-048
 APN 2833-006-051
- PARCEL 2 - APN 2833-007-028
 APN 2833-007-044
- PARCEL 3 -
 APN 2833-002-004 APN 2833-008-018 APN 2833-012-010
 APN 2833-002-029 APN 2833-008-023 APN 2833-012-011
 APN 2833-002-039 APN 2833-008-029 APN 2833-012-012
 APN 2833-002-040 APN 2833-011-046 APN 2833-012-026
 APN 2833-002-041 APN 2833-011-048 APN 2833-012-028
 APN 2833-002-048 APN 2833-011-049
 APN 2833-002-053 APN 2833-011-061
 APN 2833-002-054 APN 2833-011-064
 APN 2833-002-055 APN 2833-011-067
 APN 2833-002-056 APN 2833-011-068
 APN 2833-002-065
 APN 2833-002-066
 APN 2833-002-067

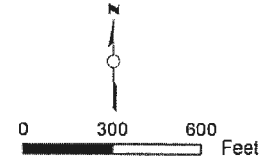

**"FOR TAX ASSESSMENT
 PURPOSES ONLY"**
PROPOSED

| | |
|--|-------------------------------|
| Annexation No. 1121 shown thus | |
| Boundary of Santa Clarita Valley Sanitation District | |
| Prior to Annexation No. 1121 shown thus | |
| Prior Annexations shown thus | ANNEX NO. (RECORDING DATE) |
| PARCEL 1 | 1.066 Acres |
| PARCEL 2 | 1.599 Acres |
| PARCEL 3 | 36.754 Acres |
| TOTAL | 39.419 Acres |

SANTA CLARITA VALLEY
 SANITATION DISTRICT
 OF LOS ANGELES COUNTY, CA
 OFFICE OF CHIEF ENGINEER
 ROBERT C. FERRANTE
 CHIEF ENGINEER & GENERAL MANAGER

ANNEXATION NO. 1121
 TO
 SANTA CLARITA VALLEY
 SANITATION DISTRICT

Recorded

LA County Assessor Landbase,
 CAMS Centerline, DPW City boundary
 LA County Sanitation Districts:
 AnnexationLayer and District Layer