

RESOLUTION NO. SCV-18

JOINT RESOLUTION OF THE BOARD OF SUPERVISORS OF THE COUNTY OF LOS ANGELES
ACTING IN BEHALF OF

Los Angeles County General Fund

Los Angeles County Consolidated Fire Protection District

Los Angeles County Flood Control

THE BOARD OF DIRECTORS OF SANTA CLARITA VALLEY SANITATION DISTRICT OF LOS
ANGELES COUNTY, AND THE GOVERNING BODIES OF

Greater Los Angeles County Vector Control District

City of Santa Clarita

Santa Clarita Street Lighting Maintenance District No. 2

Santa Clarita Library

Castaic Lake Water Agency

Newhall County Water District

APPROVING AND ACCEPTING NEGOTIATED EXCHANGE OF PROPERTY TAX REVENUES
RESULTING FROM ANNEXATION TO SANTA CLARITA VALLEY SANITATION DISTRICT.

"ANNEXATION NO. 1091"

WHEREAS, pursuant to Section 99 and 99.01 of the Revenue and Taxation Code, prior to the effective date of any jurisdictional change which will result in a special district providing a new service, the governing bodies of all local agencies that receive an apportionment of the property tax from the area must determine the amount of property tax revenues from the annual tax increment to be exchanged between the affected agencies and approve and accept the negotiated exchange of property tax revenues by resolution; and

WHEREAS, the governing bodies of the agencies signatory hereto have made determinations of the amount of property tax revenues from the annual tax increments to be exchanged as a result of the annexation to Santa Clarita Valley Sanitation District entitled *Annexation No. 1091*;

NOW, THEREFORE, BE IT RESOLVED AS FOLLOWS:

1. The negotiated exchange of property tax revenues resulting from the annexation of territory to Santa Clarita Valley Sanitation District in the annexation entitled *Annexation No. 1091* is approved and accepted.

2. For each fiscal year commencing on and after July 1, 2017 or after the effective date of this jurisdictional change, whichever is later, the County Auditor shall transfer to Santa Clarita Valley Sanitation District a total of 0.9938158 percent of the annual tax increment attributable to the land area encompassed within *Annexation No. 1091* as shown on the attached Worksheet.

3. No additional transfer of property tax revenues shall be made from any other tax agencies to Santa Clarita Valley Sanitation District as a result of annexation entitled *Annexation No. 1091*.

4. No transfer of property tax increments from properties within a community redevelopment project, which are legally committed to a Community Redevelopment Agency, shall be made during the period that such tax increment is legally committed for repayment of the redevelopment project costs.

5. If at any time after the effective date of this resolution, the calculations used herein to determine initial property tax transfers or the data used to perform those calculations are found to be incorrect thus producing an improper or inaccurate property tax transfer, the property tax transfer shall be recalculated and the corrected transfer shall be implemented for the next fiscal year, and any amounts of property tax received in excess of that which is proper shall be refunded to the appropriate agency.

The foregoing resolution was adopted by the Board of Supervisors of the County of Los Angeles, the Board of Directors of Santa Clarita Valley Sanitation District of Los Angeles County, and the governing bodies of Greater Los Angeles County Vector Control District, City of Santa Clarita, Santa Clarita Street Lighting Maintenance District No. 2, Santa Clarita Library, Santa Clarita Valley Water Agency as the Successor in Interest to the Castaic Lake Water Agency, and Newhall County Water District, signatory hereto.

SANTA CLARITA VALLEY WATER
AGENCY

SIGNATURE

William Cooper, President

PRINT NAME AND TITLE

February 6, 2018

Date

ATTEST:

Secretary



(SIGNED IN COUNTERPART)

ANNEXATION TO: STA CLRTA VLY SANIT DIS OF LA CO
 ACCOUNT NUMBER: 067.35
 TRA: 16353
 EFFECTIVE DATE: 07/01/2017
 ANNEXATION NUMBER: 1091 PROJECT NAME: A-SCV-1091
 DISTRICT SHARE: 0.017862467

ACCOUNT #	TAXING AGENCY	CURRENT TAX SHARE	PERCENT	PROPOSED DIST SHARE	ALLOCATED SHARE	ADJUSTMENTS	NET SHARE
001.05	LOS ANGELES COUNTY GENERAL	0.217629174	21.7640 %	0.017862467	0.003887407	-0.003976856	0.213652318
001.20	L.A. COUNTY ACCUM CAP OUTLAY	0.000007622	0.0007 %	0.017862467	0.000000136	0.000000000	0.000007622
007.30	CONSOL. FIRE PRO.DIST.OF L.A.CO.	0.169741106	16.9741 %	0.017862467	0.003031994	-0.003031994	0.166709112
007.31	L A C FIRE-FFW	0.005000073	0.5000 %	0.017862467	0.000089313	0.000000000	0.005000073
030.10	L.A.CO.FL.CON.DR.IMP.DIST.MAINT.	0.001546002	0.1546 %	0.017862467	0.000027615	-0.000027615	0.001518387
030.70	LA CO FLOOD CONTROL MAINT	0.008748966	0.8748 %	0.017862467	0.000156278	-0.000156278	0.008592688
061.80	GREATER L A CO VECTOR CONTROL	0.000322714	0.0322 %	0.017862467	0.000005764	-0.000005764	0.000316950
249.01	CITY-SANTA CLARITA TD #1	0.057345280	5.7345 %	0.017862467	0.001024328	-0.001024328	0.056320952
249.32	STA CLRTA STREET LIGHT MAINT #2	0.020625135	2.0625 %	0.017862467	0.000368415	-0.000368415	0.020256720
249.56	CITY-SANTA CLARITA LIBRARY	0.021308407	2.1308 %	0.017862467	0.000380620	-0.000380620	0.020927787
302.01	CASTAIC LAKE WATER AGENCY	0.053176438	5.3176 %	0.017862467	0.000949862	-0.000949862	0.052226576
309.01	NEWHALL COUNTY WATER DISTRICT	0.000919628	0.0919 %	0.017862467	0.000016426	-0.000016426	0.000903202
400.00	EDUCATIONAL REV AUGMENTATION FD	0.071561535	7.1561 %	0.017862467	0.001278265	EXEMPT	0.071561535
400.01	EDUCATIONAL AUG FD IMPOUND	0.133767785	13.3767 %	0.017862467	0.002389422	EXEMPT	0.133767785
400.15	COUNTY SCHOOL SERVICES	0.001314648	0.1314 %	0.017862467	0.000023482	EXEMPT	0.001314648
400.21	CHILDREN'S INSTIL TUITION FUND	0.002609147	0.2609 %	0.017862467	0.000046605	EXEMPT	0.002609147
581.01	NEWHALL SCHOOL DISTRICT	0.076871219	7.6871 %	0.017862467	0.001373109	EXEMPT	0.076871219
581.06	CO.SCH.SERV.FD.- NEWHALL	0.007370853	0.7370 %	0.017862467	0.000131661	EXEMPT	0.007370853
581.07	DEV.CTR. HDCPD.MINOR-NEWHALL	0.000811459	0.0811 %	0.017862467	0.000014494	EXEMPT	0.000811459

ANNEXATION NUMBER: 1091

PROJECT NAME: A-SCV-1091

TRA: 16353

ACCOUNT #	TAXING AGENCY	CURRENT TAX SHARE	PERCENT	PROPOSED DIST SHARE	ALLOCATED SHARE	ADJUSTMENTS	NET SHARE
757.02	HART WILLIAM S UNION HIGH	0.075051655	7.5051 %	0.017862467	0.001340607	EXEMPT	0.075051655
757.06	CO.SCH.SERV.FD. - HART,WILLIAM S.	0.000312840	0.0312 %	0.017862467	0.000005588	EXEMPT	0.000312840
757.07	HART,WILLIAM S.-ELEM SCHOOL FUND	0.039489839	3.9489 %	0.017862467	0.000705385	EXEMPT	0.039489839
814.04	SANTA CLARITA COMMUNITY COLLEGE	0.034468475	3.4468 %	0.017862467	0.000615691	EXEMPT	0.034468475
***067.35	STA CLRTA VLY SANIT DIS OF LA CO	0.000000000	0.0000 %	0.017862467	0.000000000	0.000000000	0.009938158
TOTAL:		1.000000000	100.0000 %		0.017862467	-0.009938158	1.000000000

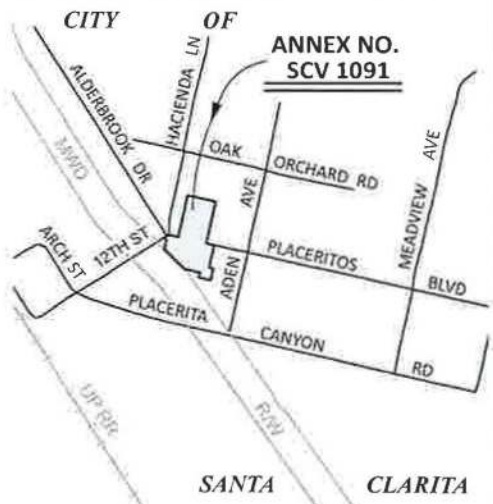
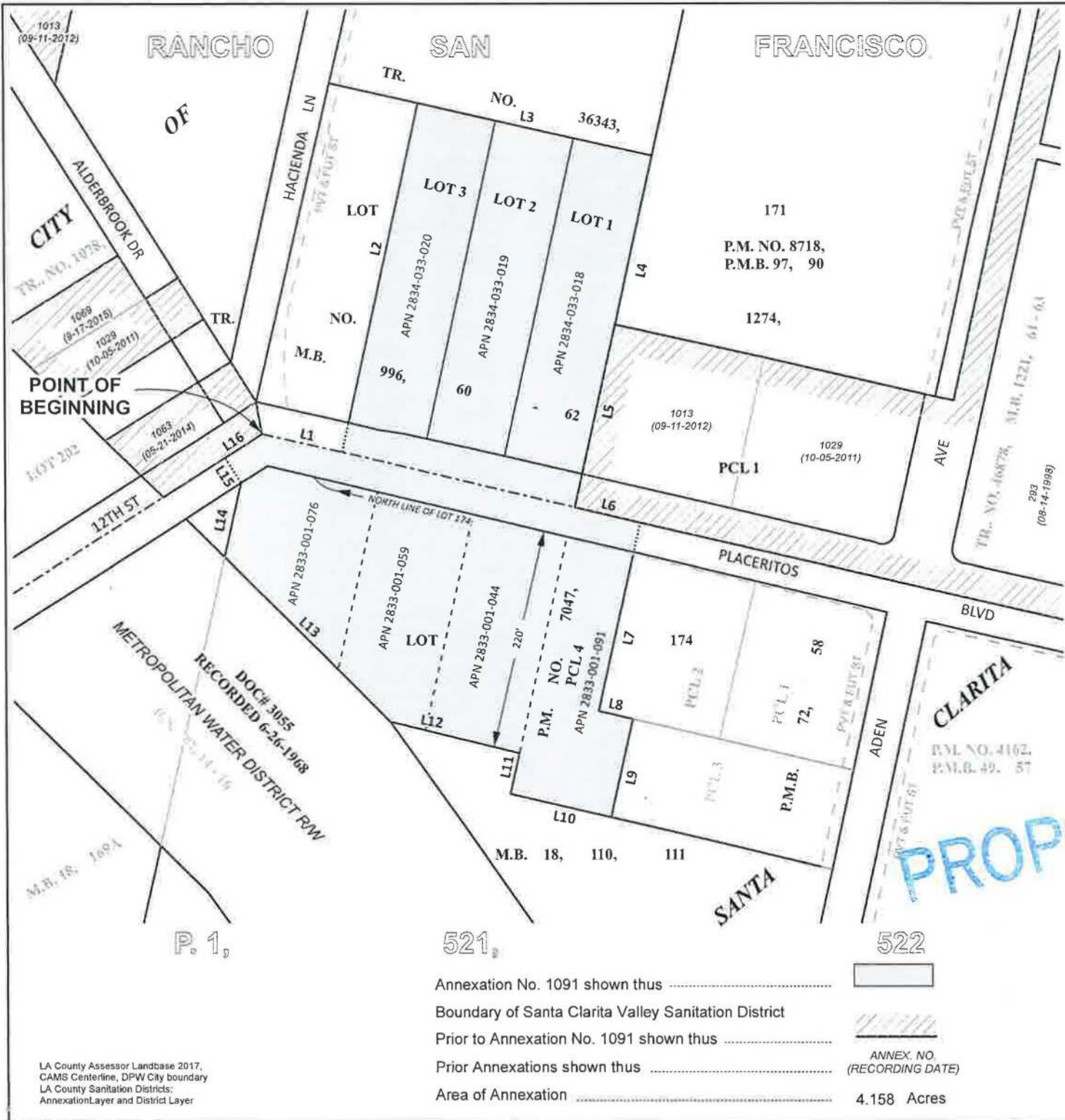

VICINITY MAP
NO SCALE

COURSE DATA

L1	S 78°00'00" E	77.57'
L2	N 12°00'00" E	360.04'
L3	S 78°00'04" E	240.00'
L4	S 12°00'00" W	175.05'
L5	S 12°00'00" W	185.00'
L6	S 78°00'00" E	70.00'
L7	S 12°00'00" W	194.00'
L8	S 78°00'00" E	35.00'
L9	S 12°00'00" W	100.00'
L10	N 78°00'00" W	105.00'
L11	N 12°00'00" E	44.00'
L12	N 78°00'00" W	130.65'
L13	N 46°20'5" W	234.22'
L14	N 12°00'00" E	72.20'
L15	N 33°00'00" W	30.00'
L16	N 57°00'00" E	47.57'

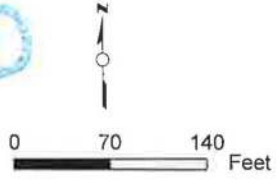

521
Annexation No. 1091 shown thus
Boundary of Santa Clarita Valley Sanitation District
Prior to Annexation No. 1091 shown thus
Prior Annexations shown thus
Area of Annexation 4.158 Acres

522
ANNEX. NO.
(RECORDING DATE)

SANTA CLARITA VALLEY
SANITATION DISTRICT
OF LOS ANGELES COUNTY, CA
OFFICE OF CHIEF ENGINEER
GRACE ROBINSON HYDE
CHIEF ENGINEER & GENERAL MANAGER

ANNEXATION NO. 1091
TO
SANTA CLARITA VALLEY
SANITATION DISTRICT

Recorded
T.G. 4550/JY, 4551/A7

LA County Assessor Landbase 2017,
CAMS Centerline, DPW City boundary
LA County Sanitation Districts:
Annexation Layer and District Layer