

RESOLUTION NO. SCV-382

JOINT RESOLUTION OF THE BOARD OF SUPERVISORS OF THE COUNTY OF LOS ANGELES  
ACTING IN BEHALF OF

Los Angeles County General Fund

Los Angeles County Consolidated Fire Protection District

Los Angeles County Flood Control

THE BOARD OF DIRECTORS OF SANTA CLARITA VALLEY SANITATION DISTRICT OF LOS  
ANGELES COUNTY, AND THE GOVERNING BODIES OF

Greater Los Angeles County Vector Control District

City of Santa Clarita

Santa Clarita Street Lighting Maintenance District No. 2

Santa Clarita Library

Santa Clarita Valley Water Agency

APPROVING AND ACCEPTING NEGOTIATED EXCHANGE OF PROPERTY TAX REVENUES  
RESULTING FROM ANNEXATION TO SANTA CLARITA VALLEY SANITATION DISTRICT.

"ANNEXATION NO. 1131"

**WHEREAS**, pursuant to Section 99 and 99.01 of the Revenue and Taxation Code, prior to the effective date of any jurisdictional change which will result in a special district providing a new service, the governing bodies of all local agencies that receive an apportionment of the property tax from the area must determine the amount of property tax revenues from the annual tax increment to be exchanged between the affected agencies and approve and accept the negotiated exchange of property tax revenues by resolution; and

**WHEREAS**, the governing bodies of the agencies signatory hereto have made determinations of the amount of property tax revenues from the annual tax increments to be exchanged as a result of the annexation to Santa Clarita Valley Sanitation District entitled *Annexation No. 1131*;

**NOW, THEREFORE, BE IT RESOLVED AS FOLLOWS:**

1. The negotiated exchange of property tax revenues resulting from the annexation of territory to Santa Clarita Valley Sanitation District in the annexation entitled *Annexation No. 1131* is approved and accepted.

2. For each fiscal year commencing on and after July 1, 2023, or after the effective date of this jurisdictional change, whichever is later, the County Auditor shall transfer to Santa Clarita Valley Sanitation District a total of 0.9678106 percent of the annual tax increment attributable to the land area encompassed within *Annexation No. 1131* as shown on the attached Worksheet.

3. No additional transfer of property tax revenues shall be made from any other tax agencies to Santa Clarita Valley Sanitation District as a result of annexation entitled *Annexation No. 1131*.

4. No transfer of property tax increments from properties within a community redevelopment project, which are legally committed to a Community Redevelopment Agency, shall be made during the period that such tax increment is legally committed for repayment of the redevelopment project costs.

5. If at any time after the effective date of this resolution, the calculations used herein to determine initial property tax transfers or the data used to perform those calculations are found to be incorrect thus producing an improper or inaccurate property tax transfer, the property tax transfer shall be recalculated and the corrected transfer shall be implemented for the next fiscal year.

The foregoing resolution was adopted by the Board of Supervisors of the County of Los Angeles, the Board of Directors of Santa Clarita Valley Sanitation District of Los Angeles County, and the governing bodies of Greater Los Angeles County Vector Control District, City of Santa Clarita, Santa Clarita Street Lighting Maintenance District No. 2, Santa Clarita Library, and Santa Clarita Valley Water Agency, signatory hereto.

SANTA CLARITA VALLEY WATER  
AGENCY

  
\_\_\_\_\_  
SIGNATURE

Gary Martin, President  
\_\_\_\_\_  
PRINT NAME AND TITLE

ATTEST:

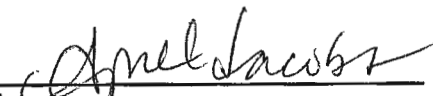
  
\_\_\_\_\_  
Secretary

September 19, 2023  
\_\_\_\_\_  
Date



(SIGNED IN COUNTERPART)

ANNEXATION TO: STA CLRTA VLY SANIT DIS OF LA CO  
 ACCOUNT NUMBER: 067.35  
 TRA: 16128  
 EFFECTIVE DATE: 07/01/2023  
 ANNEXATION NUMBER: 1131 PROJECT NAME: A-SCV-1131  
 DISTRICT SHARE: 0.017375930

ACCOUNT #	TAXING AGENCY	CURRENT TAX SHARE	PERCENT	PROPOSED DIST SHARE	ALLOCATED SHARE	ADJUSTMENTS	NET SHARE
001.05	LOS ANGELES COUNTY GENERAL	0.217659214	21.7672 %	0.017375930	0.003782043	-0.003869224	0.213789990
001.20	L.A. COUNTY ACCUM CAP OUTLAY	0.000000000	0.0000 %	0.017375930	0.000000000	0.000000000	0.000000000
007.30	CONSOL. FIRE PRO.DIST.OF L.A.CO.	0.169934902	16.9934 %	0.017375930	0.002952776	-0.002952776	0.166982126
007.31	L A C FIRE-FFW	0.005017358	0.5017 %	0.017375930	0.000087181	0.000000000	0.005017358
030.10	L.A.CO.FL.CON.DR.IMP.DIST.MAINT.	0.001546501	0.1546 %	0.017375930	0.000026871	-0.000026871	0.001519630
030.70	LA CO FLOOD CONTROL MAINT	0.008751953	0.8751 %	0.017375930	0.000152073	-0.000152073	0.008599880
061.80	GREATER L A CO VECTOR CONTROL	0.000321825	0.0321 %	0.017375930	0.000005592	-0.000005592	0.000316233
249.01	CITY-SANTA CLARITA NEWHALL RP	0.057230423	5.7230 %	0.017375930	0.000994431	-0.000994431	0.056235992
249.32	STA CLRTA STREET LIGHT MAINT #2	0.020629942	2.0629 %	0.017375930	0.000358464	-0.000358464	0.020271478
249.56	CITY-SANTA CLARITA LIBRARY	0.021314241	2.1314 %	0.017375930	0.000370354	-0.000370354	0.020943887
302.01	SANTA CLARITA VALLEY WATER-CLWA	0.053222813	5.3222 %	0.017375930	0.000924795	-0.000924795	0.052298018
309.01	SANTA CLARITA VALLEY WATER-NCW	0.001353986	0.1353 %	0.017375930	0.000023526	-0.000023526	0.001330460
400.00	EDUCATIONAL REV AUGMENTATION FD	0.070472677	7.0472 %	0.017375930	0.001224528	EXEMPT	0.070472677
400.01	EDUCATIONAL AUG FD IMPOUND	0.133767785	13.3767 %	0.017375930	0.002324339	EXEMPT	0.133767785
400.15	COUNTY SCHOOL SERVICES	0.001317252	0.1317 %	0.017375930	0.000022888	EXEMPT	0.001317252
400.21	CHILDREN'S INSTIL TUITION FUND	0.002614318	0.2614 %	0.017375930	0.000045426	EXEMPT	0.002614318
581.01	NEWHALL SCHOOL DISTRICT	0.077024880	7.7024 %	0.017375930	0.001338378	EXEMPT	0.077024880
581.06	CO.SCH.SERV.FD.- NEWHALL	0.007385616	0.7385 %	0.017375930	0.000128331	EXEMPT	0.007385616
581.07	DEV.CTR. HDCPD.MINOR-NEWHALL	0.000813029	0.0813 %	0.017375930	0.000014127	EXEMPT	0.000813029

ANNEXATION NUMBER: 1131

PROJECT NAME: A-SCV-1131

TRA: 16128

ACCOUNT #	TAXING AGENCY	CURRENT TAX SHARE	PERCENT	PROPOSED DIST SHARE	ALLOCATED SHARE	ADJUSTMENTS	NET SHARE
757.02	HART WILLIAM S UNION HIGH	0.075201637	7.5201 %	0.017375930	0.001306698	EXEMPT	0.075201637
757.06	CO.SCH.SERV.FD.- HART,WILLIAM S.	0.000313470	0.0313 %	0.017375930	0.000005446	EXEMPT	0.000313470
757.07	HART,WILLIAM S.-ELEM SCHOOL FUND	0.039568775	3.9568 %	0.017375930	0.000687544	EXEMPT	0.039568775
814.04	SANTA CLARITA COMMUNITY COLLEGE	0.034537403	3.4537 %	0.017375930	0.000600119	EXEMPT	0.034537403
***067.35	STA CLRTA VLY SANIT DIS OF LA CO	0.000000000	0.0000 %	0.017375930	0.000000000	0.000000000	0.009678106
TOTAL:		1.000000000	100.0000 %		0.017375930	-0.009678106	1.000000000

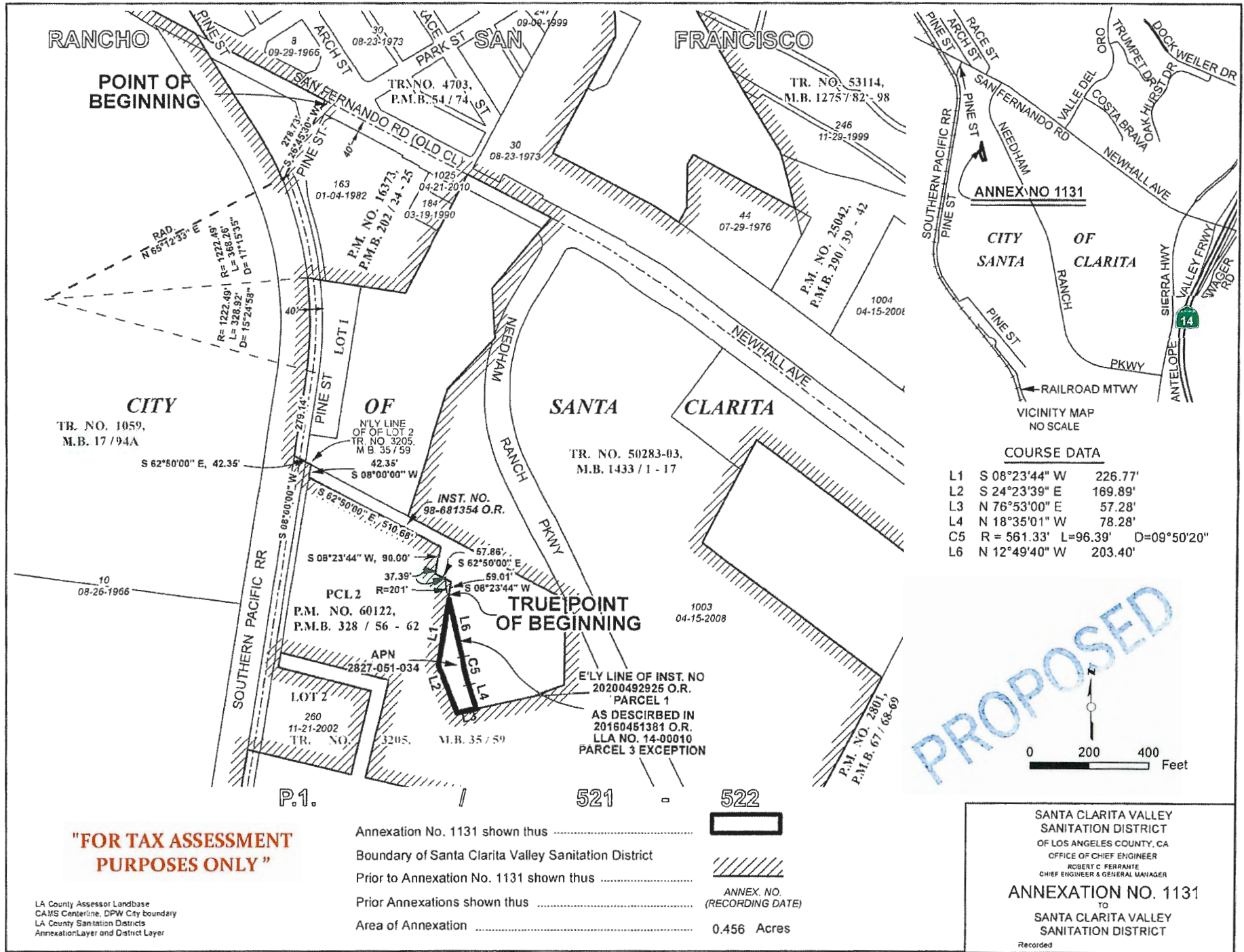

**"FOR TAX ASSESSMENT PURPOSES ONLY"**

LA County Assessor Landbase  
 CAMS Centerline, DPW City boundary  
 LA County Sanitation Districts  
 Annexation/Layer and District Layer

Annexation No. 1131 shown thus   
 Boundary of Santa Clarita Valley Sanitation District  
 Prior to Annexation No. 1131 shown thus   
 Prior Annexations shown thus   
 Area of Annexation  0.456 Acres

PROPOSED

**COURSE DATA**

L1	S 08°23'44" W	226.77'
L2	S 24°23'39" E	169.89'
L3	N 76°53'00" E	57.28'
L4	N 18°35'01" W	78.28'
C5	R = 561.33' L = 96.39' D = 09°50'20"	
L6	N 12°49'40" W	203.40'

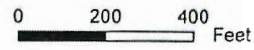

SANTA CLARITA VALLEY  
 SANITATION DISTRICT  
 OF LOS ANGELES COUNTY, CA  
 OFFICE OF CHIEF ENGINEER  
 ROBERT C. FERRANTE  
 CHIEF ENGINEER & GENERAL MANAGER

**ANNEXATION NO. 1131**  
 TO  
 SANTA CLARITA VALLEY  
 SANITATION DISTRICT

Recorded