

**RESOLUTION NO. SCV-115**

JOINT RESOLUTION OF THE BOARD OF SUPERVISORS OF THE COUNTY OF LOS ANGELES  
ACTING IN BEHALF OF

Los Angeles County General Fund  
Los Angeles County Library  
Los Angeles County Road District #5  
Los Angeles County Consolidated Fire Protection District  
Los Angeles County Flood Control

THE BOARD OF DIRECTORS OF SANTA CLARITA VALLEY SANITATION DISTRICT OF LOS  
ANGELES COUNTY, AND THE GOVERNING BODIES OF

Greater Los Angeles County Vector Control District  
Antelope Valley Resource Conservation District  
Santa Clarita Valley Water Agency

APPROVING AND ACCEPTING NEGOTIATED EXCHANGE OF PROPERTY TAX REVENUES  
RESULTING FROM ANNEXATION TO SANTA CLARITA VALLEY SANITATION DISTRICT.

**"ANNEXATION NO. 1101"**

**WHEREAS**, pursuant to Section 99 and 99.01 of the Revenue and Taxation Code, prior to the effective date of any jurisdictional change which will result in a special district providing a new service, the governing bodies of all local agencies that receive an apportionment of the property tax from the area must determine the amount of property tax revenues from the annual tax increment to be exchanged between the affected agencies and approve and accept the negotiated exchange of property tax revenues by resolution; and

**WHEREAS**, the governing bodies of the agencies signatory hereto have made determinations of the amount of property tax revenues from the annual tax increments to be exchanged as a result of the annexation to Santa Clarita Valley Sanitation District entitled *Annexation No. 1101*;

**NOW, THEREFORE, BE IT RESOLVED AS FOLLOWS:**

1. The negotiated exchange of property tax revenues resulting from the annexation of territory to Santa Clarita Valley Sanitation District in the annexation entitled *Annexation No. 1101* is approved and accepted.
2. For each fiscal year commencing on and after July 1, 2019 or after the effective date of this jurisdictional change, whichever is later, the County Auditor shall transfer to Santa Clarita Valley Sanitation District a total of 0.9592213 percent of the annual tax increment attributable to the land area encompassed within *Annexation No. 1101* as shown on the attached Worksheet.

3. No additional transfer of property tax revenues shall be made from any other tax agencies to Santa Clarita Valley Sanitation District as a result of annexation entitled *Annexation No. 1101*.

4. No transfer of property tax increments from properties within a community redevelopment project, which are legally committed to a Community Redevelopment Agency, shall be made during the period that such tax increment is legally committed for repayment of the redevelopment project costs.

5. If at any time after the effective date of this resolution, the calculations used herein to determine initial property tax transfers or the data used to perform those calculations are found to be incorrect thus producing an improper or inaccurate property tax transfer, the property tax transfer shall be recalculated and the corrected transfer shall be implemented for the next fiscal year.

The foregoing resolution was adopted by the Board of Supervisors of the County of Los Angeles, the Board of Directors of Santa Clarita Valley Sanitation District of Los Angeles County, and the governing bodies of Greater Los Angeles County Vector Control District, Antelope Valley Resource Conservation District, and Santa Clarita Valley Water Agency, signatory hereto.

SANTA CLARITA VALLEY WATER AGENCY

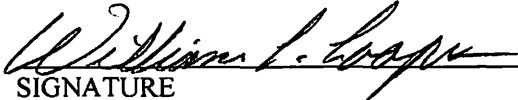
  
SIGNATURE

WILLIAM COOPER, PRESIDENT  
PRINT NAME AND TITLE

ATTEST:

  
Secretary

AUGUST 6, 2019  
Date

(SIGNED IN COUNTERPART)

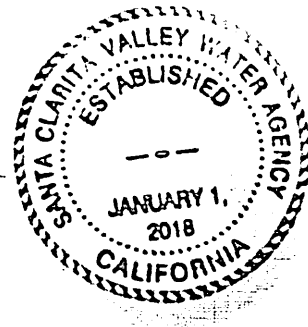

ANNEXATION TO: STA CLARITA VLY SANIT DIS OF LA CO  
 ACCOUNT NUMBER: 067.35  
 TRA: 02642  
 EFFECTIVE DATE: 07/01/2019  
 ANNEXATION NUMBER: 1101 PROJECT NAME: A-SCV-1101  
 DISTRICT SHARE: 0.017673419

ACCOUNT #	TAXING AGENCY	CURRENT TAX SHARE	PERCENT	PROPOSED DIST SHARE	ALLOCATED SHARE	ADJUSTMENTS	NET SHARE
001.05	LOS ANGELES COUNTY GENERAL	0.227546562	22.7559 %	0.017673419	0.004021538	-0.004116259	0.223430303
001.20	L.A. COUNTY ACCUM CAP OUTLAY	0.000131990	0.0131 %	0.017673419	0.000002332	0.000000000	0.000131990
003.01	L.A. COUNTY LIBRARY	0.027984559	2.7984 %	0.017673419	0.000494582	0.000494582	0.027489977
005.25	ROAD DIST # 5	0.007285573	0.7285 %	0.017673419	0.000128760	-0.000128760	0.007156813
007.30	CONSOL. FIRE PRO.DIST.OF L.A.CO.	0.185810671	18.5810 %	0.017673419	0.003283909	0.003283909	0.182526762
007.31	L A C FIRE FFW	0.005227611	0.5227 %	0.017673419	0.000092389	0.000000000	0.005227611
030.10	L.A.CO.FL.CON.DR.IMP.DIST.MAINT.	0.002160326	0.2160 %	0.017673419	0.000038180	-0.000038180	0.002122146
030.70	L.A.CO FLOOD CONTROL MAINT	0.012225963	1.2225 %	0.017673419	0.000216074	-0.000216074	0.012009889
051.70	L A CO WATER WKS NO 36 CAP OUT	0.007732047	0.7732 %	0.017673419	0.000136651	-0.000136651	0.007595396
061.80	GREATER L A CO VECTOR CONTROL	0.000322714	0.0322 %	0.017673419	0.000005703	-0.000005703	0.000317011
068.05	ANTELOPE VY RESOURCE CONSER DIST	0.000000000	0.0000 %	0.017673419	0.000000000	0.000000000	0.000000000
302.01	CASTAIC LAKE WATER AGENCY	0.066319672	6.6319 %	0.017673419	0.001172095	0.001172095	0.065147577
400.00	EDUCATIONAL REV AUGMENTATION FD	0.051382438	5.1382 %	0.017673419	0.000908103	EXEMPT	0.051382438
400.01	EDUCATIONAL AUG FD IMPOUND	0.131877650	13.1877 %	0.017673419	0.002330728	EXEMPT	0.131877650
400.15	COUNTY SCHOOL SERVICES	0.001638637	0.1638 %	0.017673419	0.000028960	EXEMPT	0.001638637
400.21	CHILDREN'S INST'L TUITION FUND	0.003251892	0.3251 %	0.017673419	0.000057472	EXEMPT	0.003251892
440.01	CASTAIC UNION SCHOOL DISTRICT	0.068486271	6.8486 %	0.017673419	0.001210386	EXEMPT	0.068486271
440.06	CO.SCH.SERV.FD.- CASTAIC UNION	0.013338995	1.3338 %	0.017673419	0.000235745	EXEMPT	0.013338995
440.07	DEV.CTR. HDYPD.MINOR-CASTAIC	0.001169057	0.1169 %	0.017673419	0.000020661	EXEMPT	0.001169057

ANNEXATION NUMBER: 1101

PROJECT NAME: A SCV-1101

TRA: 02642

ACCOUNT #	TAXING AGENCY	CURRENT TAX SHARE	PERCENT	PROPOSED DIST SHARE	ALLOCATED SHARE	ADJUSTMENTS	NET SHARE
757.02	HART WILLIAM S UNION HIGH	0.093540128	9.3540 %	0.017673419	0.001653173	EXEMPT	0.093540128
757.06	CO.SCH.SERV.FD. HART,WILLIAM S.	0.000389806	0.0389 %	0.017673419	0.000006889	EXEMPT	0.000389806
757.07	HART,WILLIAM S. ELEM SCHOOL FUND	0.049217867	4.9217 %	0.017673419	0.000869847	EXEMPT	0.049217867
814.04	SANTA CLARITA COMMUNITY COLLEGE	0.042959571	4.2959 %	0.017673419	0.000759242	EXEMPT	0.042959571
***067.35	STA CLRITA VLY SANIT DIS CF LA CO	0.060000000	0.0000 %	0.017673419	0.000000000	0.000000000	0.009592213
TOTAL:		1.000000000	100.0000 %		0.017673419	-0.009592213	1.000000000

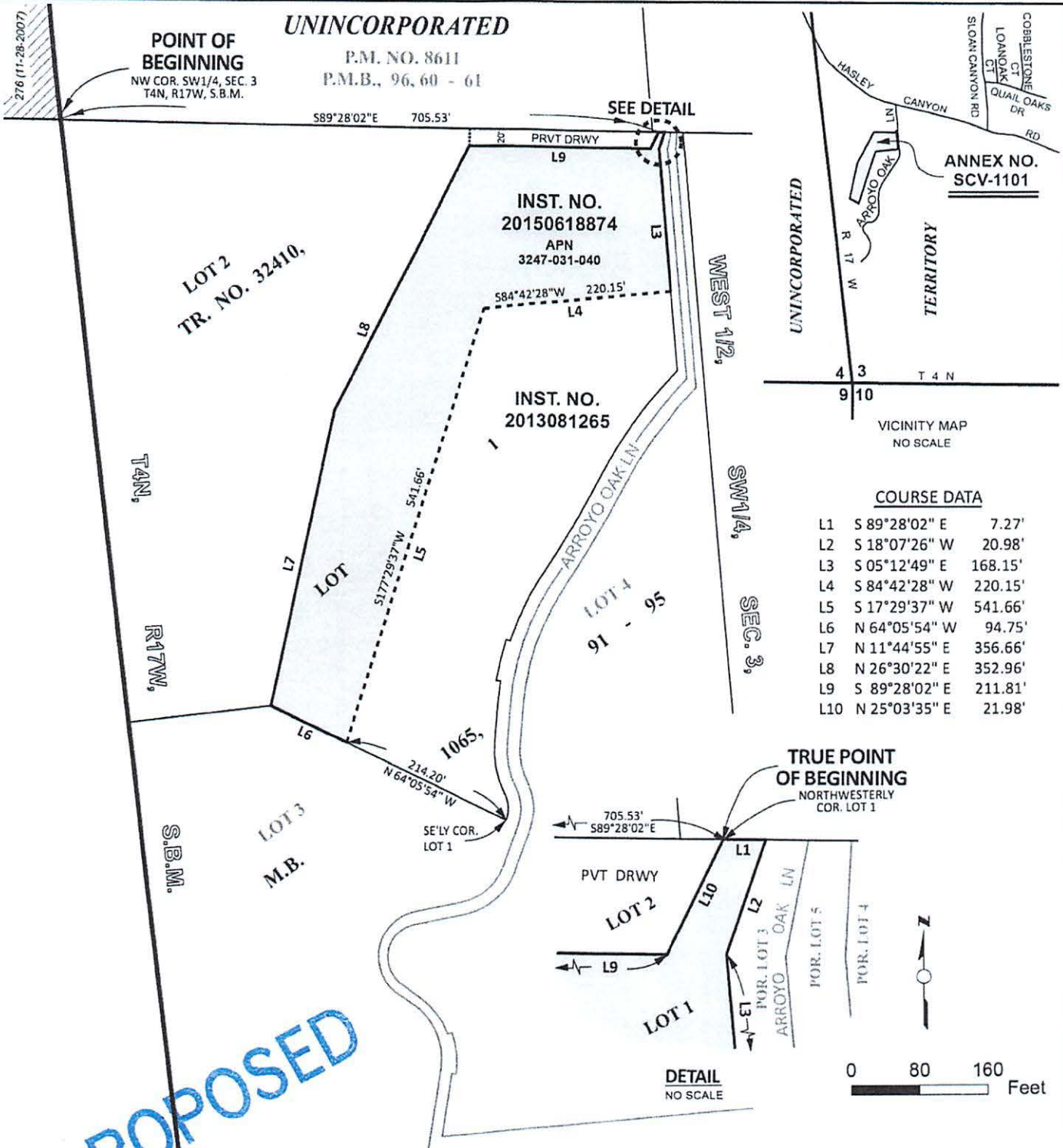

**PROPOSED**

Annexation No. 1101 shown thus.....

Boundary of Santa Clarita Valley Sanitation District

Prior to Annexation No. 1101 shown thus.....

Prior Annexations shown thus .....

Area of Annexation ..... 2.50± Acres

ANNEX. NO. (RECORDING DATE)

SANTA CLARITA VALLEY  
SANITATION DISTRICT  
OF LOS ANGELES COUNTY, CA  
OFFICE OF CHIEF ENGINEER  
GRACE ROBINSON HYDE  
CHIEF ENGINEER & GENERAL MANAGER

**ANNEXATION NO. 1101**  
TO  
SANTA CLARITA VALLEY  
SANITATION DISTRICT

Recorded:

LA County Assessor Landbase 2018.  
CAMS Centerline, DPW City boundary  
LA County Sanitation Districts:  
AnnexationLayer and District Layer