

**RESOLUTION NO. SCV-144**

JOINT RESOLUTION OF THE BOARD OF SUPERVISORS OF THE COUNTY OF LOS ANGELES  
ACTING IN BEHALF OF

Los Angeles County General Fund

Los Angeles County Library

Los Angeles County Road District #5

Los Angeles County Consolidated Fire Protection District

Los Angeles County Flood Control

THE BOARD OF DIRECTORS OF SANTA CLARITA VALLEY SANITATION DISTRICT OF LOS  
ANGELES COUNTY, AND THE GOVERNING BODIES OF

Antelope Valley Resource Conservation District

Santa Clarita Valley Water Agency

APPROVING AND ACCEPTING NEGOTIATED EXCHANGE OF PROPERTY TAX REVENUES  
RESULTING FROM ANNEXATION TO SANTA CLARITA VALLEY SANITATION DISTRICT.

**"ANNEXATION NO. 1105"**

**WHEREAS**, pursuant to Section 99 and 99.01 of the Revenue and Taxation Code, prior to the effective date of any jurisdictional change which will result in a special district providing a new service, the governing bodies of all local agencies that receive an apportionment of the property tax from the area must determine the amount of property tax revenues from the annual tax increment to be exchanged between the affected agencies and approve and accept the negotiated exchange of property tax revenues by resolution; and

**WHEREAS**, the governing bodies of the agencies signatory hereto have made determinations of the amount of property tax revenues from the annual tax increments to be exchanged as a result of the annexation to Santa Clarita Valley Sanitation District entitled *Annexation No. 1105*;

**NOW, THEREFORE, BE IT RESOLVED AS FOLLOWS:**

1. The negotiated exchange of property tax revenues resulting from the annexation of territory to Santa Clarita Valley Sanitation District in the annexation entitled *Annexation No. 1105* is approved and accepted.

2. For each fiscal year commencing on and after July 1, 2019 or after the effective date of this jurisdictional change, whichever is later, the County Auditor shall transfer to Santa Clarita Valley Sanitation District a total of 0.9699820 percent of the annual tax increment attributable to the land area encompassed within *Annexation No. 1105* as shown on the attached Worksheet.

3. No additional transfer of property tax revenues shall be made from any other tax agencies to Santa Clarita Valley Sanitation District as a result of annexation entitled *Annexation No. 1105*.

4. No transfer of property tax increments from properties within a community redevelopment project, which are legally committed to a Community Redevelopment Agency, shall be made during the period that such tax increment is legally committed for repayment of the redevelopment project costs.

5. If at any time after the effective date of this resolution, the calculations used herein to determine initial property tax transfers or the data used to perform those calculations are found to be incorrect thus producing an improper or inaccurate property tax transfer, the property tax transfer shall be recalculated and the corrected transfer shall be implemented for the next fiscal year.

The foregoing resolution was adopted by the Board of Supervisors of the County of Los Angeles, the Board of Directors of Santa Clarita Valley Sanitation District of Los Angeles County, and the governing bodies of Antelope Valley Resource Conservation District and Santa Clarita Valley Water Agency, signatory hereto.

SANTA CLARITA VALLEY WATER  
AGENCY



SIGNATURE

Gary Martin, President

PRINT NAME AND TITLE

ATTEST:

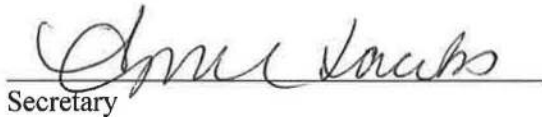
  
Secretary

4-7-2020

Date

**(SIGNED IN COUNTERPART)**





**Robert C. Ferrante**  
*Chief Engineer and General Manager*  
1955 Workman Mill Road, Whittier, CA 90601-1400  
Mailing Address: P.O. Box 4998, Whittier, CA 90607-4998  
(562) 699-7411 • www.lacsd.org

March 6, 2020

General Annexation File

Ms. April Jacobs, Board Secretary  
Santa Clarita Valley Water Agency  
27234 Bouquet Canyon Road  
Santa Clarita, CA 91350

Dear Ms. Jacobs:

**Tax Sharing Resolutions**

Thank you for signing and returning the last joint resolutions that were submitted to your office for tax sharing purposes.

Enclosed, in triplicate, is a Joint Tax Sharing Resolution (resolution) involving your agency and others. The applicant has requested, in writing, annexation of his property into the Santa Clarita Valley Sanitation District (District) in order to receive off-site disposal of sewage. Please see the table below for the annexation and its associated project. The annexation process requires that a resolution for property tax revenue exchange be adopted by all the affected local agencies before an annexation may be approved. For any jurisdictional change which will result in a special district providing new service not previously provided to an area, the law requires the governing bodies of all local agencies that receive an apportionment of the property tax from the area to determine by resolution the amount of the annual tax increment to be transferred to the special district (Revenue and Taxation Code Section 99.01). Please note that by sharing the property tax increment with the District resulting from this annexation, your agency will not lose any existing ad valorem tax revenue it currently receives from the affected territory. Your agency would only be giving up a portion of the revenues it would receive on increased assessed valuation.

<b><u>Annexation No.</u></b>	<b><u>Type of Project</u></b>
SCV-1105	one proposed single-family home

Also, attached for the annexation is a copy of the applicable worksheet and map showing the location of the annexation. The worksheet lists the annual tax increment to be exchanged between your agency, other affected taxing entities, and the District. The tax sharing ratios listed in the worksheet were calculated by the County Auditor Controller by specific Tax Rate Area (TRA). For example, if the annexing territory were to lie within two separate TRAs, there would be a worksheet for each TRA. The Los Angeles County Chief Executive Office (CEO) is requiring the District to implement the worksheet for all District annexations in order to increase efficiency for the calculation of property tax sharing ratios.

Ms. April Jacobs

2

March 6, 2020

The resolution is being distributed to all parties for signature in counterpart. Therefore, you will only be receiving a signature page for your agency. Enclosed are three sets of the resolution. One set of the resolution is for your files and the other two sets of the resolution need to be returned to the District. Please execute the two sets of the resolution and return them to the undersigned within 60 days as required by the Government Code. In addition, the County CEO's legal counsel is also requesting that the signature pages be properly executed from all affected agencies. Therefore, please have the Attest line signed by the appropriate person. Upon completion of the annexation process, your office will receive a fully executed copy of the tax sharing resolution for your files.

Your continued cooperation in this matter is very much appreciated. If you have any questions, please do not hesitate to call me at (562) 908-4288, extension 2708.

Very truly yours,  
Donna J. Curry



Customer Service Specialist  
Facilities Planning Department

DC:

Enclosures: SCV-1105

ANNEXATION TO: STA CLRTA VLY SANIT DIS OF LA CO  
 ACCOUNT NUMBER: 067.35  
 TRA: 14289  
 EFFECTIVE DATE: 07/01/2020  
 ANNEXATION NUMBER: 1105 PROJECT NAME: A-SCV-1105

DISTRICT SHARE: 0.017649105

ACCOUNT #	TAXING AGENCY	CURRENT TAX SHARE	PERCENT	PROPOSED DIST SHARE	ALLOCATED SHARE	ADJUSTMENTS	NET SHARE
001.05	LOS ANGELES COUNTY GENERAL	0.238343631	23.8353 %	0.017649105	0.004206561	-0.004305564	0.234038067
001.20	L.A. COUNTY ACCUM CAP OUTLAY	0.000134282	0.0134 %	0.017649105	0.000002369	0.000000000	0.000134282
003.01	L A COUNTY LIBRARY	0.028590949	2.8590 %	0.017649105	0.000504604	-0.000504604	0.028086345
005.25	ROAD DIST # 5	0.007416193	0.7416 %	0.017649105	0.000130889	-0.000130889	0.007285304
007.30	CONSOL. FIRE PRO.DIST.OF L.A.CO.	0.185810671	18.5810 %	0.017649105	0.003279392	-0.003279392	0.182531279
007.31	L A C FIRE-FFW	0.005475332	0.5475 %	0.017649105	0.000096634	0.000000000	0.005475332
030.10	L.A.CO.FL.CON.DR.IMP.DIST.MAINT.	0.002216283	0.2216 %	0.017649105	0.000039115	-0.000039115	0.002177168
030.70	LA CO FLOOD CONTROL MAINT	0.012542177	1.2542 %	0.017649105	0.000221358	-0.000221358	0.012320819
068.05	ANTELOPE VY RESOURCE CONSER DIST	0.000000000	0.0000 %	0.017649105	0.000000000	0.000000000	0.000000000
302.01	SANTA CLARITA VALLEY WATER-CLWA	0.067509221	6.7509 %	0.017649105	0.001191477	-0.001191477	0.066317744
309.01	SANTA CLARITA VALLEY WATER-NCW	0.001553728	0.1553 %	0.017649105	0.000027421	-0.000027421	0.001526307
400.00	EDUCATIONAL REV AUGMENTATION FD	0.050270315	5.0270 %	0.017649105	0.000887226	EXEMPT	0.050270315
400.01	EDUCATIONAL AUG FD IMPOUND	0.131877650	13.1877 %	0.017649105	0.002327522	EXEMPT	0.131877650
400.15	COUNTY SCHOOL SERVICES	0.001667972	0.1667 %	0.017649105	0.000029438	EXEMPT	0.001667972
400.21	CHILDREN'S INSTIL TUITION FUND	0.003310047	0.3310 %	0.017649105	0.000058419	EXEMPT	0.003310047
645.01	SAUGUS UNION SCHOOL DISTRICT	0.063620804	6.3620 %	0.017649105	0.001122850	EXEMPT	0.063620804
645.06	CO.SCH.SERV.FD.- SAUGUS UNION	0.009164734	0.9164 %	0.017649105	0.000161749	EXEMPT	0.009164734
645.07	DEV.CTR.HDCPD.-SAUGUS UNION	0.001050276	0.1050 %	0.017649105	0.000018536	EXEMPT	0.001050276
757.02	HART WILLIAM S UNION HIGH	0.095217793	9.5217 %	0.017649105	0.001680508	EXEMPT	0.095217793



ANNEXATION NUMBER: 1105

PROJECT NAME: A-SCV-1105

TRA: 14289

ACCOUNT #	TAXING AGENCY	CURRENT TAX SHARE	PERCENT	PROPOSED DIST SHARE	ALLOCATED SHARE	ADJUSTMENTS	NET SHARE
757.06	CO.SCH.SERV.FD.- HART,WILLIAM S.	0.000397090	0.0397 %	0.017649105	0.000007008	EXEMPT	0.000397090
757.07	HART,WILLIAM S.-ELEM SCHOOL FUND	0.050100544	5.0100 %	0.017649105	0.000884229	EXEMPT	0.050100544
814.04	SANTA CLARITA COMMUNITY COLLEGE	0.043730308	4.3730 %	0.017649105	0.000771800	EXEMPT	0.043730308
***067.35	STA CLRTA VLY SANIT DIS OF LA CO	0.000000000	0.0000 %	0.017649105	0.000000000	0.000000000	0.009699820
TOTAL:		1.000000000	100.0000 %		0.017649105	-0.009699820	1.000000000

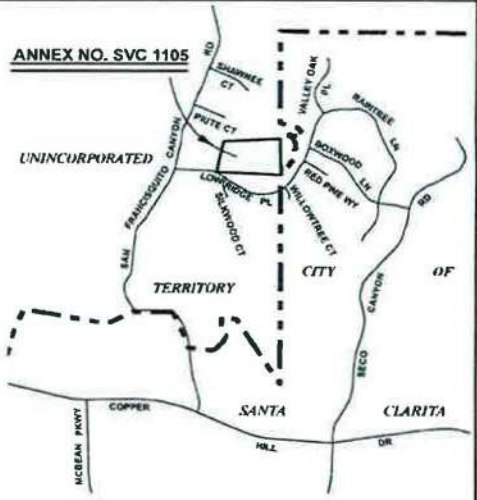
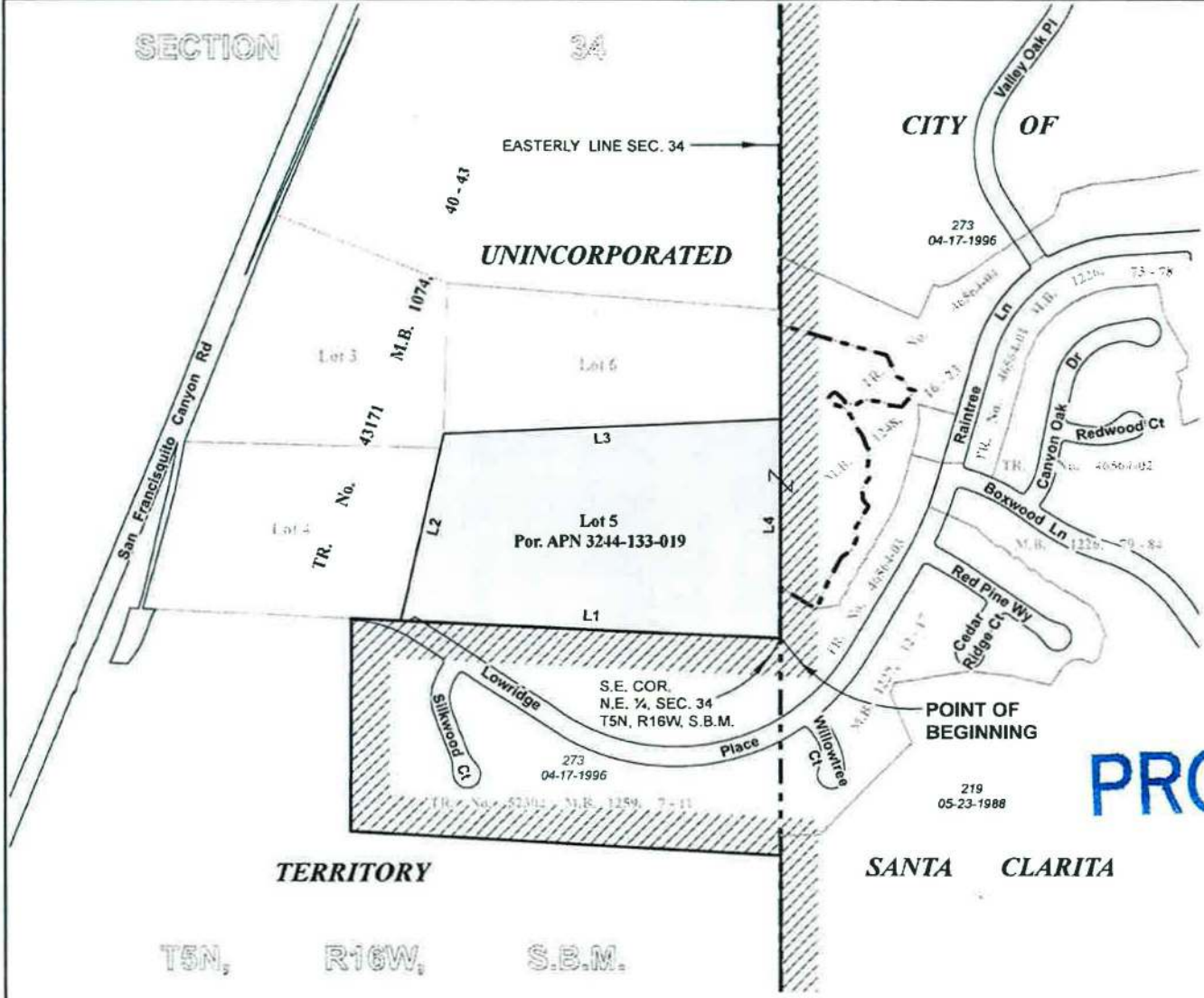

VICINITY MAP  
NO SCALE

**COURSE DATA**

L1	N 87°31'45" W	1204.01'
L2	N 12°37'51" E	608.75'
L3	N 87°14'36" E	1066.92'
L4	S 00°20'10" E	697.25'

**PROPOSED**

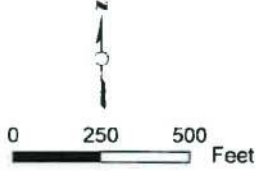

- Annexation No. 1105 shown thus .....
- Boundary of Santa Clarita Valley Sanitation District prior to Annexation No. 1105 shown thus .....
- City Boundary .....
- Prior Annexations shown thus .....
- Area of Annexation .....

**ANNEX NO.**  
**(RECORDING DATE)**  
 16.812 Acres

**SANTA CLARITA VALLEY**  
**SANITATION DISTRICT**  
 OF LOS ANGELES COUNTY, CA  
 OFFICE OF CHIEF ENGINEER  
 ROBERT C. FERRANTE  
 CHIEF ENGINEER & GENERAL MANAGER  
**ANNEXATION NO. SCV 1105**  
 TO  
**SANTA CLARITA VALLEY**  
**SANITATION DISTRICT**  
 Recorded

LA County Assessor Landbase 2017  
 CAMS Centerline, DPW City boundary  
 LA County Sanitation Districts  
 Annexation Layer and District Layer