



NOW, THEREFORE, BE IT RESOLVED AS FOLLOWS:

1. The negotiated exchange of property tax revenues between CLMD 1687, Los Angeles County General Fund, Los Angeles County Public Library, Los Angeles County Road District 5, the Consolidated Fire Protection District of Los Angeles County, Los Angeles County Flood Control Drainage Improvement Maintenance District, Los Angeles County Flood Control District, and the Santa Clarita Valley Water Agency (CLWA and NCW) resulting from the annexation of Tract 60259 to County Lighting Maintenance District 1687 is approved and accepted.

2. For fiscal years commencing on or after July 1, 2022, or the July 1 after the effective date of this jurisdictional change, whichever is later, the property tax revenue increment generated from the area within Tract 60259, Tax Rate Area 09125 shall be allocated to the affected agencies as indicated on the Property Tax Transfer Resolution Worksheet.

3. No transfer of property tax revenues other than those specified in Paragraph 2 shall be made as a result of the annexation of Tract 60259.

4. If at any time after the effective date of this resolution, the calculations used herein to determine initial property tax transfers or the data used to perform those calculations are found to be incorrect, thus, producing an improper or inaccurate property tax transfer, the property tax transfer shall be recalculated and the corrected transfer shall be implemented for the next fiscal year

PASSED, APPROVED, AND ADOPTED this 1st day of March 2022, by the following vote:

Directors Armitage, Atkins, Braunstein, Colley, Cooper, Ford, Gladbach, Kelly,  
AYES: Martin, Mortensen, Orzechowski and Plambeck  
NOES: None.  
ABSENT: None.  
ABSTAIN: None.

SANTA CLARITA VALLEY WATER  
AGENCY-CLWA

By *Ray Martin*  
President, Board of Directors

ATTEST:

*April Sanchez*  
Secretary

March 1, 2022  
Date



ANNEXATION TO: CO LIGHTING MAINT DIST NO 1687  
 ACCOUNT NUMBER: 019.40  
 TRA: 09125  
 EFFECTIVE DATE: 07/01/2021  
 ANNEXATION NUMBER: TR 60259 PROJECT NAME: TRACT 60259

DISTRICT SHARE: 0.021387834

ACCOUNT #	TAXING AGENCY	CURRENT TAX SHARE	PERCENT	PROPOSED DIST SHARE	ALLOCATED SHARE	ADJUSTMENTS	NET SHARE
001.05	LOS ANGELES COUNTY GENERAL	0.217269495	21.7280 %	0.021387834	0.004646933	-0.004756478	0.212513017
001.20	L.A. COUNTY ACCUM CAP OUTLAY	0.000130034	0.0130 %	0.021387834	0.000002781	0.000000000	0.000130034
003.01	L A COUNTY LIBRARY	0.027353154	2.7353 %	0.021387834	0.000585024	-0.000585024	0.026768130
005.25	ROAD DIST # 5	0.007149438	0.7149 %	0.021387834	0.000152910	-0.000152910	0.006996528
007.30	CONSOL. FIRE PRO.DIST.OF L.A.CO.	0.185810671	18.5810 %	0.021387834	0.003974087	-0.003974087	0.181836584
007.31	L A C FIRE-FFW	0.004991821	0.4991 %	0.021387834	0.000106764	0.000000000	0.004991821
030.10	L.A.CO.FL.CON.DR.IMP.DIST.MAINT.	0.002101702	0.2101 %	0.021387834	0.000044950	-0.000044950	0.002056752
030.70	LA CO FLOOD CONTROL MAINT	0.011896725	1.1896 %	0.021387834	0.000254445	-0.000254445	0.011642280
068.05	ANTELOPE VY RESOURCE CONSER DIST	0.000000000	0.0000 %	0.021387834	0.000000000	0.000000000	0.000000000
302.01	SANTA CLARITA VALLEY WATER-CLWA	0.065080983	6.5080 %	0.021387834	0.001391941	-0.001391941	0.063689042
309.01	SANTA CLARITA VALLEY WATER-NCW	0.001455483	0.1455 %	0.021387834	0.000031129	-0.000031129	0.001424354
400.00	EDUCATIONAL REV AUGMENTATION FD	0.050270315	5.0270 %	0.021387834	0.001075173	EXEMPT	0.050270315
400.01	EDUCATIONAL AUG FD IMPOUND	0.131877650	13.1877 %	0.021387834	0.002820577	EXEMPT	0.131877650
400.15	COUNTY SCHOOL SERVICES	0.001608255	0.1608 %	0.021387834	0.000034397	EXEMPT	0.001608255
400.21	CHILDREN'S INSTIL TUITION FUND	0.003190749	0.3190 %	0.021387834	0.000068243	EXEMPT	0.003190749
665.01	SULPHUR SPRINGS UNION SCHOOL DIS	0.097863142	9.7863 %	0.021387834	0.002093080	EXEMPT	0.097863142
665.06	CO.SCH.SERV.FD.- SULPHUR SPRINGS	0.008390898	0.8390 %	0.021387834	0.000179463	EXEMPT	0.008390898
665.07	DEV.CTR.HDCPD-MINOR-SULPHUR SPGS	0.000927415	0.0927 %	0.021387834	0.000019835	EXEMPT	0.000927415
757.02	HART WILLIAM S UNION HIGH	0.091793236	9.1793 %	0.021387834	0.001963258	EXEMPT	0.091793236

ANNEXATION NUMBER: TR 60259

PROJECT NAME: TRACT 60259

TRA: 09125

ACCOUNT #	TAXING AGENCY	CURRENT TAX SHARE	PERCENT	PROPOSED DIST SHARE	ALLOCATED SHARE	ADJUSTMENTS	NET SHARE
757.06	CO.SCH.SERV.FD.- HART,WILLIAM S.	0.000382743	0.0382 %	0.021387834	0.000008186	EXEMPT	0.000382743
757.07	HART,WILLIAM S.-ELEM SCHOOL FUND	0.048299187	4.8299 %	0.021387834	0.001033014	EXEMPT	0.048299187
814.04	SANTA CLARITA COMMUNITY COLLEGE	0.042156904	4.2156 %	0.021387834	0.000901644	EXEMPT	0.042156904
***019.40	CO LIGHTING MAINT DIST NO 1687	0.000000000	0.0000 %	0.021387834	0.000000000	0.000000000	0.011190964
TOTAL:		1.000000000	100.0000 %		0.021387834	-0.011190964	1.000000000

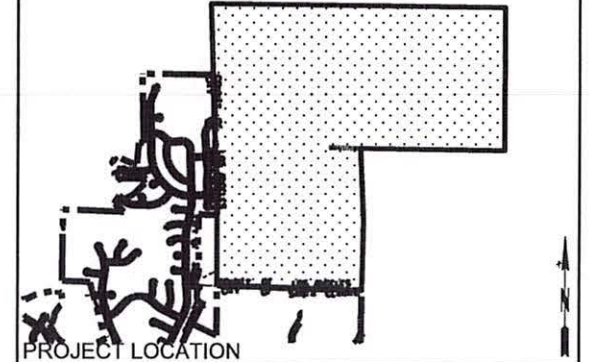
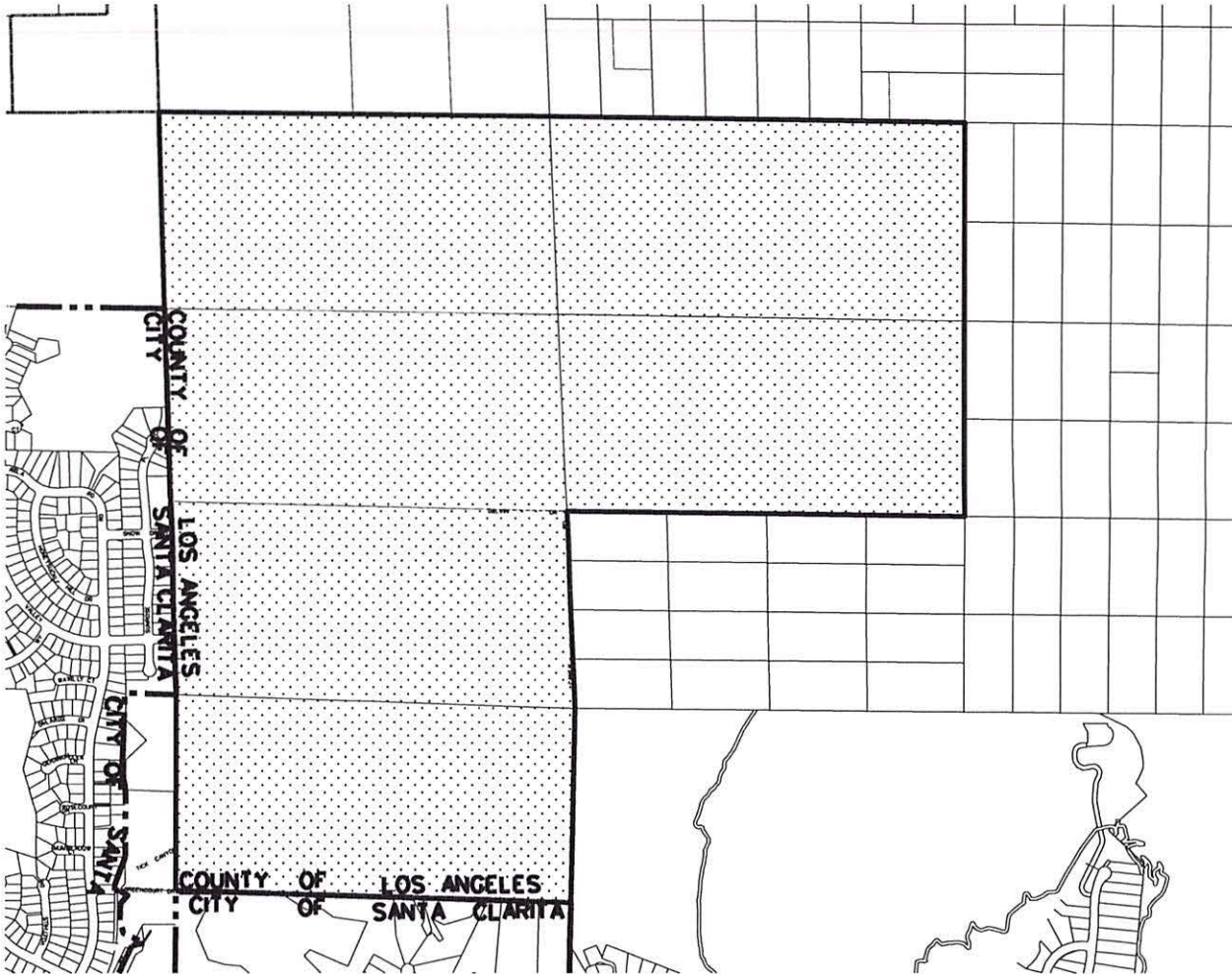

TRACT 60259



PROJECT LOCATION  
VICINITY MAP T.G. page 4462-H3 to H5, J3, & J4

<b>TRA'S</b>
9125
9142
10683
<b>APN'S</b>
2853-006-005
2853-007-002
2853-007-003
2854-003-006
3211-018-058
3211-019-017

**LEGEND**

-  PROPOSED ANNEXATION AREA
-  CITY/COUNTY BOUNDARY

PROPOSED ANNEXATION TO COUNTY LIGHTING  
MAINTENANCE DISTRICT 1687 AND COUNTY  
LIGHTING DISTRICT LLA-1 (UNINCORPORATED ZONE)

LOS ANGELES COUNTY PUBLIC WORKS  
TRAFFIC SAFETY AND MOBILITY DIVISION  
STREET LIGHTING SECTION

**CLMD 1687**  
**CANYON COUNTRY AREA**

Prepared By	TD	Sheet 1 of 1	Date	11/01/2021
Recommended By	<i>Josquin Herrera</i>		Date	11/01/2021
Approved By	<i>Josquin Herrera</i>		Date	11/1/2021