

RESOLUTION NO. SCV-318

JOINT RESOLUTION OF THE BOARD OF SUPERVISORS OF THE COUNTY OF LOS ANGELES
ACTING IN BEHALF OF

Los Angeles County General Fund

Los Angeles County Library

Los Angeles County Road District #5

Los Angeles County Consolidated Fire Protection District

THE BOARD OF DIRECTORS OF SANTA CLARITA VALLEY SANITATION DISTRICT OF LOS
ANGELES COUNTY, AND THE GOVERNING BODIES OF

Antelope Valley Resource Conservation District

Santa Clarita Valley Water Agency

Greater Los Angeles County Vector Control District

APPROVING AND ACCEPTING NEGOTIATED EXCHANGE OF PROPERTY TAX REVENUES
RESULTING FROM ANNEXATION TO SANTA CLARITA VALLEY SANITATION DISTRICT.

"ANNEXATION NO. 1116"

WHEREAS, pursuant to Section 99 and 99.01 of the Revenue and Taxation Code, prior to the effective date of any jurisdictional change which will result in a special district providing a new service, the governing bodies of all local agencies that receive an apportionment of the property tax from the area must determine the amount of property tax revenues from the annual tax increment to be exchanged between the affected agencies and approve and accept the negotiated exchange of property tax revenues by resolution; and

WHEREAS, the governing bodies of the agencies signatory hereto have made determinations of the amount of property tax revenues from the annual tax increments to be exchanged as a result of the annexation to Santa Clarita Valley Sanitation District entitled *Annexation No. 1116*;

NOW, THEREFORE, BE IT RESOLVED AS FOLLOWS:

The negotiated exchange of property tax revenues resulting from the annexation of territory to Santa Clarita Valley Sanitation District in the annexation entitled *Annexation No. 1116* is approved and accepted.

2. For each fiscal year commencing on and after July 1, 2022, or after the effective date of this jurisdictional change, whichever is later, the County Auditor shall transfer to Santa Clarita Valley Sanitation District a total of 0.9161069 percent of the annual tax increment attributable to the land area encompassed within *Annexation No. 1116* for Tax Rate Area 09125 as shown on the attached Worksheet.

3. For each fiscal year commencing on and after July 1, 2022, or after the effective date of this jurisdictional change, whichever is later, the County Auditor shall transfer to Santa Clarita Valley Sanitation District a total of 0.9193530 percent of the annual tax increment attributable to the land area encompassed within *Annexation No. 1116* for Tax Rate Area 09142 as shown on the attached Worksheet.

4. For each fiscal year commencing on and after July 1, 2022, or after the effective date of this jurisdictional change, whichever is later, the County Auditor shall transfer to Santa Clarita Valley Sanitation District a total of 0.9157965 percent of the annual tax increment attributable to the land area encompassed within *Annexation No. 1116* for Tax Rate Area 10683 as shown on the attached Worksheet.

5. No additional transfer of property tax revenues shall be made from any other tax agencies to Santa Clarita Valley Sanitation District as a result of annexation entitled *Annexation No. 1116*.

6. No transfer of property tax increments from properties within a community redevelopment project, which are legally committed to a Community Redevelopment Agency, shall be made during the period that such tax increment is legally committed for repayment of the redevelopment project costs.

7. If at any time after the effective date of this resolution, the calculations used herein to determine initial property tax transfers or the data used to perform those calculations are found to be incorrect thus producing an improper or inaccurate property tax transfer, the property tax transfer shall be recalculated and the corrected transfer shall be implemented for the next fiscal year.

The foregoing resolution was adopted by the Board of Supervisors of the County of Los Angeles, the Board of Directors of Santa Clarita Valley Sanitation District of Los Angeles County, and the governing bodies of Antelope Valley Resource Conservation District, Santa Clarita Valley Water Agency, and Greater Los Angeles County Vector Control District, signatory hereto.

SANTA CLARITA VALLEY WATER
AGENCY

SIGNATURE

Gary Martin, President
PRINT NAME AND TITLE

November 15, 2022
Date

ATTEST:

Secretary

(SIGNED IN COUNTERPART)





**LOS ANGELES COUNTY
SANITATION DISTRICTS**
Converting Waste Into Resources

Robert C. Ferrante
Chief Engineer and General Manager

1955 Workman Mill Road, Whittier, CA 90601-1400
Mailing Address: P.O. Box 4998, Whittier, CA 90607-4998
(562) 699-7411 • www.lacsd.org

October 19, 2022

General Annexation File

Ms. April Jacobs, Board Secretary
Santa Clarita Valley Water Agency
27234 Bouquet Canyon Road
Santa Clarita, CA 91350

Dear Ms. Jacobs:

Tax Sharing Resolutions

Thank you for signing and returning the last joint resolutions that were submitted to your office for tax sharing purposes.

Enclosed, in triplicate, is a Joint Tax Sharing Resolution (resolution) involving your agency and others. The applicant has requested, in writing, annexation of his property into the Santa Clarita Valley Sanitation District (District) in order to receive off-site disposal of sewage. Please see the table below for the annexation and its associated project. The annexation process requires that a resolution for property tax revenue exchange be adopted by all the affected local agencies before an annexation may be approved. For any jurisdictional change which will result in a special district providing new service not previously provided to an area, the law requires the governing bodies of all local agencies that receive an apportionment of the property tax for the area to determine by resolution the amount of the annual tax increment to be transferred to the special district (Revenue and Taxation Code Section 99.01). Please note that by sharing the property tax increment with the District resulting from this annexation, your agency will not lose any existing additional tax revenue it currently receives from the affected territory. Your agency would only be giving up a portion of the revenues it would receive on increased assessed valuation.

<u>Annexation No.</u>	<u>Type of Project</u>
SCV-1116	548 proposed single-family homes

Also, attached for the annexation is a copy of the applicable worksheet and map showing the location of the annexation. The worksheet lists the annual tax increment to be exchanged between your agency, other affected taxing entities, and the District. The tax sharing ratios listed in the worksheet were calculated by the County Auditor Controller by specific Tax Rate Area (TRA). For example, if the annexing territory were to lie within two separate TRAs, there would be a worksheet for each TRA. The Los Angeles County Chief Executive Office (CEO) is requiring the District to implement the worksheet for all District annexations in order to increase efficiency for the calculation of property tax sharing ratios.

Ms. April Jacobs

2

October 19, 2022

The resolution is being distributed to all parties for signature in counterpart. Therefore, you will only be receiving a signature page for your agency. Enclosed are three sets of the resolution. One set of the resolution is for your files and the other two sets of the resolution need to be returned to the District. Please execute the two sets of the resolution and return them to the undersigned within 60 days as required by the Government Code. In addition, the County CEO's legal counsel is also requesting that the signature pages be properly executed from all affected agencies. Therefore, please have the Attest line signed by the appropriate person. Upon completion of the annexation process, your office will receive a fully executed copy of the tax sharing resolution for your files.

Your continued cooperation in this matter is very much appreciated. If you have any questions, please do not hesitate to call me at (562) 908-4288, extension 2708.

Very truly yours,
Donna J. Curry

Customer Service Specialist
Facilities Planning Department

DC:dc

Enclosures: SCV-1116

Rescinded and Replaced by Resolution No. SCV-470

ANNEXATION TO: STA CLRTA VLY SANIT DIS OF LA CO
 ACCOUNT NUMBER: 067.35
 TRA: 09125
 EFFECTIVE DATE: 07/01/2022
 ANNEXATION NUMBER: 1116 PROJECT NAME: A-SCV-1116
 DISTRICT SHARE: 0.017508354

ACCOUNT #	TAXING AGENCY	CURRENT TAX SHARE	PERCENT	PROPOSED DIST SHARE	ALLOCATED SHARE	ADJUSTMENT'S	NET SHARE
001.05	LOS ANGELES COUNTY GENERAL	0.217269495	21.7280 %	0.017508354	0.003804042	-0.003893716	0.213375779
001.20	L.A. COUNTY ACCUM CAP OUTLAY	0.000130034	0.0130 %	0.017508354	0.000002276	0.000000000	0.000130034
003.01	L A COUNTY LIBRARY	0.027353154	2.7353 %	0.017508354	0.000478908	-0.000478908	0.026874246
005.25	ROAD DIST # 5	0.007149438	0.7149 %	0.017508354	0.000125174	-0.000125174	0.007024264
007.30	CONSOL. FIRE PRO.DIST.OF L.A.CO.	0.185810671	18.5810 %	0.017508354	0.003253239	-0.003253239	0.182557432
007.31	L A C FIRE-FFW	0.004991821	0.4991 %	0.017508354	0.000087398	0.000000000	0.004991821
030.10	L.A.CO.PL.CON.DR.IMP.DIST.MAINT.	0.002101702	0.2101 %	0.017508354	0.000036797	-0.000036797	0.002064905
030.70	LA CO FLOOD CONTROL MAINT	0.011896725	1.1896 %	0.017508354	0.000208292	-0.000208292	0.011688433
068.05	ANTELOPE VY RESOURCE CONSER DIST	0.000000000	0.0000 %	0.017508354	0.000000000	0.000000000	0.000000000
302.01	SANTA CLARITA VALLEY WATER-CLWA	0.065080983	6.5080 %	0.017508354	0.001139460	-0.001139460	0.063941523
309.01	SANTA CLARITA VALLEY WATER-NCW	0.001455483	0.1455 %	0.017508354	0.000025483	-0.000025483	0.001430000
400.00	EDUCATIONAL REV AUGMENTATION FD	0.050270315	5.0270 %	0.017508354	0.000880150	EXEMPT	0.050270315
400.01	EDUCATIONAL AUG FD IMPOUND	0.131877650	13.1877 %	0.017508354	0.002308960	EXEMPT	0.131877650
400.15	COUNTY SCHOOL SERVICES	0.001608255	0.1608 %	0.017508354	0.000028157	EXEMPT	0.001608255
400.21	CHILDREN'S INSTIL TUITION FUND	0.003190749	0.3190 %	0.017508354	0.000055864	EXEMPT	0.003190749
665.01	SULPHUR SPRINGS UNION SCHOOL DIS	0.097863142	9.7863 %	0.017508354	0.001713422	EXEMPT	0.097863142
665.06	CO.SCH.SERV.FD.- SULPHUR SPRNGS	0.008390898	0.8390 %	0.017508354	0.000146910	EXEMPT	0.008390898
665.07	DEV.CTR.HDCPD-MINOR-SULPHUR SPRNGS	0.000927415	0.0927 %	0.017508354	0.000016237	EXEMPT	0.000927415
757.02	HART WILLIAM S UNION HIGH	0.091793236	9.1793 %	0.017508354	0.001607148	EXEMPT	0.091793236

Rescinded and Replaced by Resolution No. SCV-410

ANNEXATION NUMBER: 1116

PROJECT NAME: A-SCV-1116

TRA: 09125

ACCOUNT #	TAXING AGENCY	CURRENT TAX SHARE	PERCENT	PROPOSED DIST SHARE	ALLOCATED SHARE	ADJUSTMENTS	NET SHARE
757.06	CO.SCH.SERV.FD.- HART,WILLIAM S.	0.000382743	0.0382 %	0.017508354	0.000006701	EXEMPT	0.000382743
757.07	HART,WILLIAM S.-ELEM SCHOOL FUND	0.048299187	4.8299 %	0.017508354	0.00085659	EXEMPT	0.048299187
814.04	SANTA CLARITA COMMUNITY COLLEGE	0.042156904	4.2156 %	0.017508354	0.000738097	EXEMPT	0.042156904
***067.35	STA CLRTA VLY SANIT DIS OF LA CO	0.000000000	0.0000 %	0.017508354	0.000000000	0.000000000	0.009161069
TOTAL:		1.000000000	100.0000 %		0.017508354	-0.009161069	1.000000000

Rescinded and Replaced by Resolution No. SCV-410

ANNEXATION TO: STA CLRTA VLY SANIT DIS OF LA CO
 ACCOUNT NUMBER: 067.35
 TRA: 09142
 EFFECTIVE DATE: 07/01/2022
 ANNEXATION NUMBER: 1116 PROJECT NAME: A-SCV-1116
 DISTRICT SHARE: 0.017508354

ACCOUNT #	TAXING AGENCY	CURRENT TAX SHARE	PERCENT	PROPOSED DIST SHARE	ALLOCATED SHARE	ADJUSTMENTS	NET SHARE
001.05	LOS ANGELES COUNTY GENERAL	0.181560218	18.1574 %	0.017508354	0.003178830	-0.003253941	0.178306277
001.20	L.A. COUNTY ACCUM CAP OUTLAY	0.000117520	0.0117 %	0.017508354	0.00002057	0.000000000	0.000117520
003.01	L A COUNTY LIBRARY	0.025304385	2.5304 %	0.017508354	0.000443038	-0.000443038	0.024861347
005.25	ROAD DIST # 5	0.006707708	0.6707 %	0.017508354	0.000117440	-0.000117440	0.006590268
007.30	CONSOL. FIRE PRO.DIST.OF L.A.CO.	0.185810671	18.5810 %	0.017508354	0.003253239	-0.003253239	0.182557432
007.31	L A C FIRE-FFW	0.004172531	0.4172 %	0.017508354	0.000073054	0.000000000	0.004172531
030.10	L.A.CO.FL.CON.DR.IMP.DIST.MAINT.	0.001908680	0.1908 %	0.017508354	0.000033417	-0.000033417	0.001875263
030.70	LA CO FLOOD CONTROL MAINT	0.010823529	1.0823 %	0.017508354	0.000189502	-0.000189502	0.010634027
061.80	GREATER L A CO VECTOR CONTROL	0.000322714	0.0322 %	0.017508354	0.000005650	-0.000005650	0.000317064
068.05	ANTELOPE VY RESOURCE CONSER DIST	0.000000000	0.0000 %	0.017508354	0.000000000	0.000000000	0.000000000
302.01	SANTA CLARITA VALLEY WATER-CLWA	0.061038339	6.1038 %	0.017508354	0.001068680	-0.001068680	0.059969659
309.01	SANTA CLARITA VALLEY WATER-NCW	0.001295777	0.1295 %	0.017508354	0.000022686	-0.000022686	0.001273051
309.02	STA CLRTA VALLEY WTR-NCW02S	0.024477561	2.4497 %	0.017508354	0.000428919	-0.000428919	0.024069049
309.03	STA CLRTA VALLEY WTR-NCW02W	0.021538616	2.1533 %	0.017508354	0.000377018	-0.000377018	0.021156598
400.00	EDUCATIONAL REV AUGMENTATION FD	0.066692841	6.6692 %	0.017508354	0.001167681	EXEMPT	0.066692841
400.01	EDUCATIONAL AUG FD IMPOUND	0.131877650	13.1877 %	0.017508354	0.002308960	EXEMPT	0.131877650
400.15	COUNTY SCHOOL SERVICES	0.001509686	0.1509 %	0.017508354	0.000026432	EXEMPT	0.001509686
400.21	CHILDREN'S INSTIL TUITION FUND	0.002992253	0.2992 %	0.017508354	0.000052389	EXEMPT	0.002992253
665.01	SULPHUR SPRINGS UNION SCHOOL DIS	0.091792549	9.1792 %	0.017508354	0.001607136	EXEMPT	0.091792549

Rescinded and Replaced by Resolution No. SCV-410

AUDITOR ACAPAN03

PROPERTY TAX TRANSFER RESOLUTION WORKSHEET
FISCAL YEAR 2021-2022

PREPARED 08/09/2021 PAGE 2

ANNEXATION NUMBER: 1116

PROJECT NAME: A-SCV-1116

TRA: 09142

ACCOUNT #	TAXING AGENCY	CURRENT TAX SHARE	PERCENT	PROPOSED DIST SHARE	ALLOCATED SHARE	ADJUSTMENTS	NET SHARE
665.06	CO.SCH.SERV.FD.-SULPHUR SPRINGS	0.007873873	0.7873 %	0.017508354	0.000137858	EXEMPT	0.007873873
665.07	DEV.CTR.HDCPD-MINOR-SULPHUR SPGS	0.000867844	0.0867 %	0.017508354	0.000015194	EXEMPT	0.000867844
757.02	HART WILLIAM S UNION HIGH	0.086097325	8.6097 %	0.017508354	0.000507422	EXEMPT	0.086097325
757.06	CO.SCH.SERV.FD.-HART,WILLIAM S.	0.000361602	0.0361 %	0.017508354	0.000006331	EXEMPT	0.000361602
757.07	HART,WILLIAM S.-ELEM SCHOOL FUND	0.045299632	4.5299 %	0.017508354	0.000793121	EXEMPT	0.045299632
814.04	SANTA CLARITA COMMUNITY COLLEGE	0.039541129	3.9541 %	0.017508354	0.000692300	EXEMPT	0.039541129
***067.35	STA CLRTA VLY SANIT DIS OF LA CO	0.000000000	0.0000 %	0.017508354	0.000000000	0.000000000	0.009193530
TOTAL:		1.000000000	100.0000 %		0.017508354	-0.009193530	1.000000000

Rescinded and Replaced by Resolution No. SCV-410

ANNEXATION TO: STA CLRTA VLY SANIT DIS OF LA CO
 ACCOUNT NUMBER: 067.35
 TRA: 10683
 EFFECTIVE DATE: 07/01/2022
 ANNEXATION NUMBER: 1116 PROJECT NAME: A-SCV-1116
 DISTRICT SHARE: 0.017508354

ACCOUNT #	TAXING AGENCY	CURRENT TAX SHARE	PERCENT	PROPOSED DIST SHARE	ALLOCATED SHARE	ADJUSTMENTS	NET SHARE
001.05	LOS ANGELES COUNTY GENERAL	0.216780709	21.6792 %	0.017508354	0.013795484	-0.003884962	0.212895747
001.20	L.A. COUNTY ACCUM CAP OUTLAY	0.000130034	0.0130 %	0.017508354	0.00002276	0.000000000	0.000130034
003.01	L A COUNTY LIBRARY	0.027353154	2.7353 %	0.017508354	0.000478908	-0.000478908	0.026874246
005.25	ROAD DIST # 5	0.007149438	0.7149 %	0.017508354	0.000125174	-0.000125174	0.007024264
007.30	CONSOL. FIRE PRO.DIST.OF L.A.CO.	0.185810671	18.5810 %	0.017508354	0.003253239	-0.003253239	0.182557432
007.31	L A C FIRE-FFW	0.004980607	0.4980 %	0.017508354	0.000087202	0.000000000	0.004980607
030.10	L.A.CO.FL.CON.DR.IMP.DIST.MAINT.	0.002101702	0.2101 %	0.017508354	0.000036797	-0.000036797	0.002064905
030.70	LA CO FLOOD CONTROL MAINT	0.011896725	1.1897 %	0.017508354	0.000208292	-0.000208292	0.011688433
061.80	GREATER L A CO VECTOR CONTROL	0.000322714	0.0323 %	0.017508354	0.000005650	-0.000005650	0.000317064
068.05	ANTELOPE VY RESOURCE CONSER DIST	0.000000000	0.0000 %	0.017508354	0.000000000	0.000000000	0.000000000
302.01	SANTA CLARITA VALLEY WATER-CLWA	0.065080983	6.5080 %	0.017508354	0.001139460	-0.001139460	0.063941523
309.01	SANTA CLARITA VALLEY WATER-NCW	0.001455481	0.1455 %	0.017508354	0.000025483	-0.000025483	0.001430000
400.00	EDUCATIONAL REV AUGMENTATION FD	0.050447601	5.0447 %	0.017508354	0.000883254	EXEMPT	0.050447601
400.01	EDUCATIONAL AUG FD IMPOUND	0.131877650	13.1877 %	0.017508354	0.002308960	EXEMPT	0.131877650
400.15	COUNTY SCHOOL SERVICES	0.001608255	0.1608 %	0.017508354	0.000028157	EXEMPT	0.001608255
400.21	CHILDREN'S INSTIL TUITION FUND	0.003190749	0.3190 %	0.017508354	0.000055864	EXEMPT	0.003190749
665.01	SULPHUR SPRINGS UNION SCHOOL DIS	0.097863142	9.7863 %	0.017508354	0.001713422	EXEMPT	0.097863142
665.06	CO.SCH.SERV.FD.- SULPHUR SPRINGS	0.008390898	0.8390 %	0.017508354	0.000146910	EXEMPT	0.008390898
665.07	DEV.CTR.HDCPD-MINOR-SULPHUR SPGS	0.000927415	0.0927 %	0.017508354	0.000016237	EXEMPT	0.000927415

Rescinded and Replaced by Resolution No. SCV-410

ANNEXATION NUMBER: 1116

PROJECT NAME: A-SCV-1116

TRA: 10683

ACCOUNT #	TAXING AGENCY	CURRENT TAX SHARE	PERCENT	PROPOSED DIST SHARE	ALLOCATED SHARE	ADJUSTMENTS	NET SHARE
757.02	HART WILLIAM S UNION HIGH	0.091793236	9.1793 %	0.017508354	0.001607148	EXEMPT	0.091793236
757.06	CO.SCH.SERV.FD.- HART,WILLIAM S.	0.000382743	0.0382 %	0.017508354	0.000046761	EXEMPT	0.000382743
757.07	HART,WILLIAM S.-ELEM SCHOOL FUND	0.048299187	4.8299 %	0.017508354	0.000845639	EXEMPT	0.048299187
814.04	SANTA CLARITA COMMUNITY COLLEGE	0.042156904	4.2156 %	0.017508354	0.000738097	EXEMPT	0.042156904
***067.35	STA CLRTA VLY SANIT DIS OF LA CO	0.000000000	0.0000 %	0.017508354	0.000000000	0.000000000	0.009157965
TOTAL:		1.000000000	100.0000 %		0.017508354	-0.009157965	1.000000000

Rescinded and Replaced by Resolution No. SCV-410

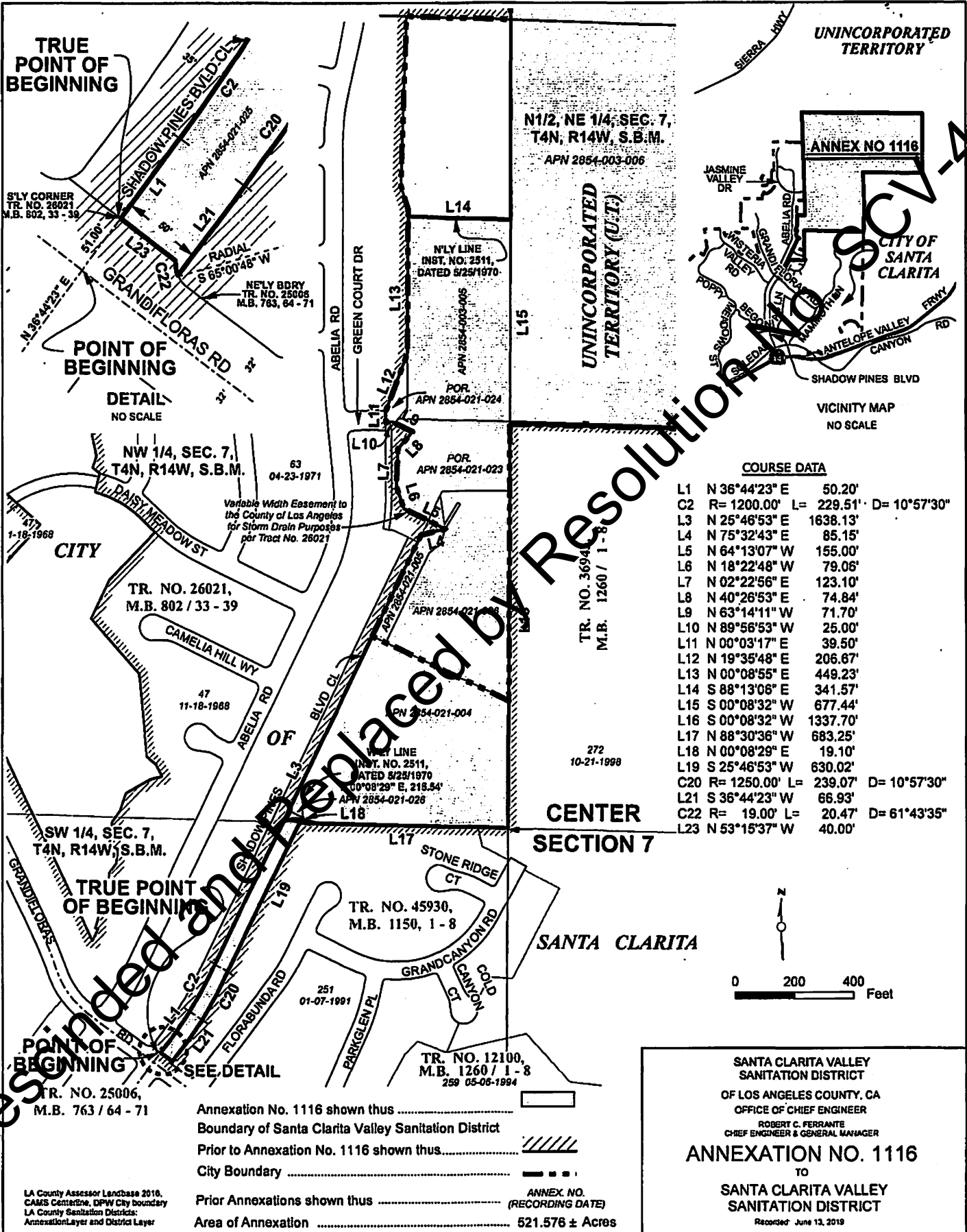

TRUE POINT OF BEGINNING

POINT OF BEGINNING

POINT OF BEGINNING

DETAIL NO SCALE

TR. NO. 26021, M.B. 802 / 33 - 39

TR. NO. 26021, M.B. 802 / 33 - 39

TR. NO. 25006, M.B. 763 / 64 - 71

TRUE POINT OF BEGINNING

POINT OF BEGINNING

SEE DETAIL

TR. NO. 25006, M.B. 763 / 64 - 71

TR. NO. 12100, M.B. 1260 / 1 - 8

N1/2, NE 1/4, SEC. 7, T4N, R14W, S.B.M. APN 2854-003-006

L14 N'LY LINE INST. NO. 2511, DATED 5/25/1970 APN 2854-003-005

POR. APN 2854-021-024

POR. APN 2854-021-023

POR. APN 2854-021-008

POR. APN 2854-021-004

INST. NO. 2511, DATED 5/25/1970 00°08'29" E, 215.54' APN 2854-021-028

SECTION 7

TR. NO. 45930, M.B. 1150, 1 - 8

TR. NO. 12100, M.B. 1260 / 1 - 8 259 05-08-1994

UNINCORPORATED TERRITORY

UNINCORPORATED TERRITORY (UT)

ANNEX NO 1116

CITY OF SANTA CLARITA

VICINITY MAP NO SCALE

COURSE DATA

L1	N 36°44'23" E	50.20'	
C2	R= 1200.00' L= 229.51'		D= 10°57'30"
L3	N 25°46'53" E	1638.13'	
L4	N 75°32'43" E	85.15'	
L5	N 64°13'07" W	155.00'	
L6	N 18°22'48" W	79.06'	
L7	N 02°22'56" E	123.10'	
L8	N 40°26'53" E	74.84'	
L9	N 63°14'11" W	71.70'	
L10	N 89°56'53" W	25.00'	
L11	N 00°03'17" E	39.50'	
L12	N 19°35'48" E	206.67'	
L13	N 00°08'55" E	449.23'	
L14	S 88°13'08" E	341.57'	
L15	S 00°08'32" W	677.44'	
L16	S 00°08'32" W	1937.70'	
L17	N 88°30'36" W	683.25'	
L18	N 00°08'29" E	19.10'	
L19	S 25°46'53" W	630.02'	
C20	R= 1250.00' L= 239.07'		D= 10°57'30"
L21	S 36°44'23" W	66.93'	
C22	R= 19.00' L= 20.47'		D= 61°43'35"
L23	N 53°15'37" W	40.00'	

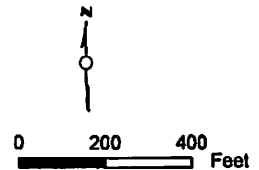

SANTA CLARITA VALLEY SANITATION DISTRICT OF LOS ANGELES COUNTY, CA OFFICE OF CHIEF ENGINEER ROBERT C. FERRANTE CHIEF ENGINEER & GENERAL MANAGER ANNEXATION NO. 1116 TO SANTA CLARITA VALLEY SANITATION DISTRICT Recorded June 13, 2019

Annexation No. 1116 shown thus
 Boundary of Santa Clarita Valley Sanitation District Prior to Annexation No. 1116 shown thus
 City Boundary
 Prior Annexations shown thus
 Area of Annexation 521.576 ± Acres

LA County Assessor Landbase 2016, CAMS Centerline, DPW City boundary LA County Sanitation Districts: Annexation Layer and District Layer